THE DAILY TIMES.

VOLUME V. NUMBER 198. PORTSMOUTH, OHIO, TUESDAY, NOVEMBER 22, 1898. PRICE ONE CENT.

An 8-Day Sale!

AT

Winter's Popular Shoe Store.

Beginning Today, Tuesday, Nov. 22, and continuing for eight days, we shall offer some of the biggest drives in Footwear ever offered.

For Men —AT— $1 69 We have about 100 pairs of Fine Shoes, including Calf, Kangaroo and Calf, lace and congress, Goodyear welt and McKay sewed, all styles of toes, all widths, prices range from $2.75 to $4.50. Our special eight day price is $1.69

Harvest —FOR— Women With Small Feet—We have about 75 pairs of Ladies' Fine Shoes, all 2½ and 3 button lace, fine dongola, turn, welt and McKay's, prices from $1.50 to $4. Our special eight day price is.....60c

—FOR— Boys & Girls About 200 pairs of Shoes, the strong, durable kind, in lace and button. JUST NOTICE THESE VALUES!

69c Strong, Heavy School Shoes, sizes range from 8 to 12, heavy spring heels, reduced from $1 00

74c Genuine Pebble Grain Heavy Shoe, heavy sole, leather tip, common sense heels, sizes 8 to 12, a grand value, $1.

—FOR— Children 44c A Dongola pat. tip spring heel Shoe, sizes 6 to 8, cheap at 65c. Our special price.....44c

64c from A nice, soft Kangaroo Calf Lace Shoe, newest coin toe, reduced 85c to 64c

OUR 99c Hummer A plump dongola common sense Lace Shoe for ladies, lined with flannel, a splendid value at $1.35. Our special price.....99c

25c Dundee Slippers. An Easy House Slipper, Fancy Colors. All Sizes. Just the Thing for Ladies With —Tender Feet.—

Embrace This opportunity for supplying yourself with winter footwear. We have the goods just as advertised. We have the correct prices.

Come! See! Buy! Remember the Place!

CHARLES WINTER,

509 Chillicothe Street. Opposite Postoffice.

OPEN DOOR POLICY

Meets With the Approval of English Papers.

And They Rejoice in the Assurance of Community of Interests of English Speaking People.

By Telegraph to THE TIMES.

London, Nov. 22.—Most of the afternoon papers express satisfaction at the "open door" intentions of the United States in the Philippine Islands. The Pall-Mall Gazette says: "Whatever may happen in Porto Rico and eventually in the United States themselves, the American colonial policy in the Pacific is the open door." The community of interests of the two English speaking nations is thereby definitely assured.

TEN THOUSAND

Will Witness the Corbett-Sharkey Fight This Evening.

By Telegraph to THE TIMES.

New York, Nov. 22.—The betting on tonight's fight stands: Corbett, 100; Sharkey, 80. It is expected that ten thousand people will witness the fight. Over seven thousand seats have been taken, selling from five to twenty dollars each. The admission is three dollars.

AT ST. PAUL

All Street Cars Are Standing Still on Account of Snow Blockade.

By Telegraph to THE TIMES.

St. Paul, Nov. 22.—The snow storm continued through the night, the wind still piling up drifts. Railroad trains were only slightly delayed, but no street cars are running.

ZERO WEATHER

Following in the Wake of Big Storms in the Northwest.

By Telegraph to THE TIMES.

Chicago, Nov. 22.—The severe storm prevailing has moved northeastward and is central today over upper lake regions. A cold wave is moving in the rear of the storm. The lowest temperature is in the extreme northwest, twenty-six below zero. The zero line runs south as far as Central Nebraska and Western Iowa. Very dangerous gales continue over Lake Superior.

NOTHING IN IT.

Gen. Brooke Reports on Alleged Misconduct of His Army in Porto Rico.

By Telegraph to THE TIMES.

Washington, D. C., Nov. 22.—In response to an inquiry from the war department about reported misconduct of the United States troops in Porto Rico, Gen. Brooke says there were disorders in San Sebastian and other troublesome regions, but he had those places patrolled and is still patrolling them. Everything has been quiet for three or four weeks. Every point heard from today shows that quiet and good order prevail.

SPANISH TROOPS

Will Soon Leave Cuba—Transports Being on the Way.

By Telegraph to THE TIMES.

Washington, D. C., Nov. 22.—The Cuban evacuation commission has information that thirty Spanish transports will soon arrive in Cuba to carry away Spanish troops, thus leaving the island sooner than expected. United States troops have been ordered in as fast as the Spaniards leave.

Murdered a Woman.

By Telegraph to THE TIMES.

Glasgow, Ky., Nov. 22.—Johnson Franklin, charge with the murder of Mrs. Bowles, has been arrested and is now in the Glasgow jail.

A CANARD

Spanish Commissioners Are at the Old Stand.

And Still Doing Business for Their Country—The Question Will Be Settled for Good Wednesday.

By Telegraph to THE TIMES.

Washington, D. C., Nov. 22.—At the cabinet meeting today a brief telegram was read from Judge Day, substantially in accord with the newspaper reports of yesterday's proceedings of the peace commission. No reference was made to any disagreement. It was stated that the next meeting would be tomorrow.

IN DOUBT.

The Spanish Commissioners Don't Know Just What to Do.

By Telegraph to THE TIMES.

Paris, Nov. 22.—As late as one a. m. today the Spanish commissioner, Rios, said he and his colleagues did not know what to do with the American offer. A prediction was made that Spain will decline to cede the Philippines, but will not oppose their occupation by the United States. It is said there will be a strong opposition to that course by those who think it foolish to throw away the offer for twenty millions for the islands. The Gaulois says that commissioners being equally divided on the question, it is a fit subject for arbitration.

BURKE TALKS.

Tells His Side of the Charges Against Judge Dellenbaugh.

By Telegraph to THE TIMES.

Cleveland, O., Nov. 22.—State Senator Burke today testified before the Bar association in the proceedings instituted to disbar him for scandalous charges against Judge Dellenaugh. He testified that Judge Dellenbaugh introduced him to Mrs. Manning in his private office and told him about the Manning divorce case. He named a young lady whom he said had alienated the affections of Mr. Manning and said she ought to pay twenty thousand. At Dellenbaugh's suggestion the witness saw the young lady. She agreed to pay $10,500 cash. Dellendaugh said the fee should be one-third, of which he would keep one-third and give me the rest. This was done in the judge's office.

TO THE BOTTOM

Of the Mississippi Went the Steamer John K. Speed Today.

By Telegraph to THE TIMES.

New Orleans, Nov. 22. — The steamer John K. Speed, from Cincinnati to New Orleans, sunk at Belle Grove plantation, seventy-five miles above the city, today. Her freight above deck is dry. The boat can be raised. She belongs to the Memphis, New Orleans and Cincinnati Packet company.

Food for Starving Cubans.

By Telegraph to THE TIMES.

Washington, D. C., Nov. 22.—The commissary department sent the steamer Bratten from Savannah today with seven hundred tons of provisions for the starving people of Cuba. The Bratten will leave a portion at Havana and the rest at Matanzas and other parts.

The Markets.

By Telegraph to THE TIMES.

Chicago, Ill., Nov. 22. — Hogs, active, $3.15, $3 57½; cattle, steady; beeves, $4.00, $5.60.

A RUNAWAY

In Which a Serious Accident Was Narrowly Averted.

Charley Gates and Henry Purseli was out riding last evening accompanied by a couple of young ladies. While in the West End, near the machine works, the front wheel of the buggy suddenly dropped into a chuck hole and Gates, losing his balance, fell out of the buggy, landing on the wheel, falling to the ground unhurt. The horse took fright and started to run. After running a short distance a wheel struck a telephone pole and threw the young ladies out without injury. The buggy was wrecked, but fortunately no further damage was done.

Thanksgiving Flowers.

A. C. Ulrich, the Ironton florist, is at the Sample shoe store with a fine collection of crysanthemums, carnations and roses.

Thanksgiving!

We Are Thankful for Many Things—Thankful for Life, Health and Prosperity—But Especially Are We Thankful to the People of This Community for Their Liberal Patronage.

Here Are Some Reasons for Your Being Thankful!

Good Substantial Reasons, Too—the Kind That Will Appeal to Your Purse. Consider Them Well. Think of Them Carefully, for Each Statement Made Below, Is a Money Saving Agreement Which You, Upon Investigation, Will Appreciate and for Which You Will Be Truly Thankful.

Several Things for Which You May Be Thankful!

MEN'S SUITS!

Double Breasted Suits.

Handsome Blue and Black Serge Worsted and Cheviots, Regular $15 00 and $18 00 Qualities, Full Satin and Silk Facings,

$12.50, $14 & $15.

Single Breasted Suits!

A Faultless Selection in Plain and Fancy Worsteds, Cheviots and Cassimeres.

$18 00 Qualities for.....$13 50
$15.00 Qualities for.....$12 00
$12.50 Qualities for.....$10 00
$10 00 Qualities for..... $7 50
$8 00 Qualities for..... $6.50
$6.00 Qualities for..... $4.50
$5.00 Qualities for..... $4.00

YOUTHS' SUITS!

All Sizes from 13 to 19 Years.

DOUBLE BREASTED SUITS!
$6—$8—$10.

SINGLE BREASTED SUITS!

Splendid Assortment in Fancy Cassimeres, Cheviots and Worsteds, Beautiful Patterns, Handsomely Made, Perfect Fitting,

$3 50, $4, $5, $6, $7, $7.50, $8, $9, $10

Children's Knee Suits!

A fortunate purchase enables us to offer the best values ever shown in Portsmouth.

Plain Double Breasted Suits in Fine Worsteds, Cassimeres and Cheviots, 8 to 15 Years, $3, $3.50, $4, $4.50 and $5.

Good, strongly made, substantial suits $1, $1 40, $1 50, $1 75 and $2 Reefer and Vestee Suits, 3 to 8 yrs, elaborately trimmed and braided, cloth collars to match, fancy buttons, $1, $1 50, $2, $2 50, $2 75 and $3.

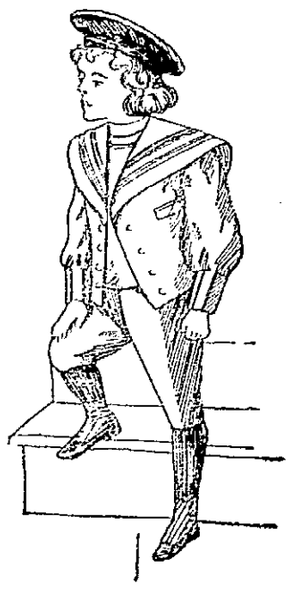

Men's Overcoats

Beautiful Light Colored Covert Cloths, Blue and Black Kerseys, Chinchillas, Meltons, in fact, a complete stock at $3.50—$4—$6 50—$8—$10—$12.50—$16.

Men's Pants.

A new line of High Grade Fancy Worsteds, just received, $3 50, $4 00, $4 50 and $5 00. All Wool Cheviots and Cassimeres $2 50 and $3 00. All Wool Hairline Pants $2 00. Splendid assortment, 75c, $1, $1.50, $1.75, $2.

Heavy Underwear.

A large lot received this week, added to our stock on hand, gives us the largest assortment in the city.

Shirts and Drawers.

Heavy Fleece Lined.....25c, 35c and 50c
All Wool Scarlet 38c
Grey Natural Wool.....50c, 75c and $1 00
All Wool Ribbed.....$1 and $1.50

Jarus Hygienic Fleece Lined Underwear

The Health Underwear indorsed by physicians everywhere We are sole agents for it. Regular or combination suits, price per suit $2—$3—$4—$5.

Cardigan Knit Jackets.

A new and complete line just received in staple colors and all sizes fine all wool and worsted yarns—75c $1, $1.50, $2.25, $3, $3 50.

GLOVES.

Fine Silk or Fleece Lined and Unlined Kid and Mocha DRESS GLOVES $1, $1 25 $1.50. Men's Scotch Wool and Jerseys 25c, 50c and 75c. Boys' Scotch Wool and Jerseys 25c, 40c and 50c. Full Line of Heavy Gloves.

CHILDREN'S
Double Breasted Reefers.
COATS!

The Up-to-Date Child's Overcoat, made of fancy boucle cloth with velvet or cloth trimmed collars, large pearl and fancy buttons, well worth $5 and $6, $3 and $3 50.

Children's Knee Pants.

Something the boys always need. Besides our large assortment of better grades at 50c, 75c and $1. We have just received a large lot of Heavy Knee Pants to sell at 15c, 25c, 30c, 35c and 40c.

..THE.. LEADERS.

Sanford, Storrs & Varner.

Successors to SANFORD, VARNER & CO.

Chillicothe St. Cor. 3d.

THE TIMES.

DAILY AND SEMI-WEEKLY.

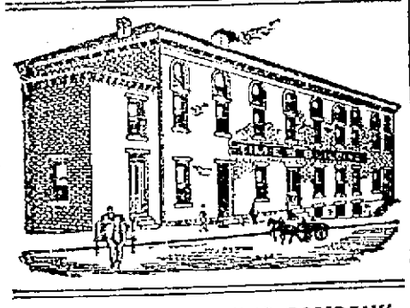

THE TIMES PUBLISHING COMPANY,

Cor. Chillicothe and Front.

Readers of the TIMES will greatly oblige this office by giving prompt notice of irregular or late delivery; also persons who cannot buy the TIMES in this city or suburbs or in any place where a Portsmouth paper should be sold will confer a favor by notifying this office at once.

Pay no subscription money to any collector for the Daily Times before he punches your blue ticket.

By carrier, one year	$3 00
By carrier, four weeks	25
By carrier, one week	03
By carrier, daily	01
Semi-Weekly	$1 50
Semi-Weekly, if paid in advance	1 00

J. L. PATTERSON, Editor and Manager.

The Blade still keeps mum on the question of circulation. They should show up their freight and shipping bills. The Times used two carloads of paper in the same time the Blade used one. We dare them to show their freight and shipping bills. Now, Sister Hard, get down to business. Quit being a sissy. Send us a Blade.

The Mobile Register, a leading Southern newspaper for many years back, in the course of an appreciative article of the work of Booker T. Washington on behalf of the colored race says:

"The mistake made by Northern philanthropists in their efforts to help the negro was in thinking the negro was a white man with a black skin, and that he needed what the white man most needs, namely, a high school education. What the negro needs is knowledge of how to cultivate the soil, how to make things, how to save his earnings, how to acquire moral status. Booker Washington says this may be done by industry and frugality, which is the long for the saying that the world will respect the man who respects himself, no matter what his color. The Southern white people are always willing to encourage such teaching, and rejoice in its success in practice."

We have been in the newspaper business for a number of years and have had intimate relations with a number of newspaper offices, and for diminutive smallness the Blade office transcends all others. We have delivered by a carrier a paper to the Blade office and one each to three persons on the news staff which are not paid for, as shown by our books. Notwithstanding this fact, we have not received a copy of the Blade since returning home. We have repeatedly called their attention to the fact, and have each time been assured that the matter would be attended to. But still it does not come. As a newspaper, the Blade is a failure, and more so editorially, but as a comparison with the Times it is a living reminder that the Times leads. The contrast is beneficial to our news staff. The whole thing is so infinitesimally small that we can attribute it to no other person than Sissy Hard, in whom the minuteness of his smallness is equaled only by the magnitude of his own conceived greatness. Now, little sister, be sensible. Don't make a booby office of the Blade office because a sissy has charge of it. Please send us the issues of the Daily Blade from October 27th to November 21st, inclusive, as we would like to look over the scintillations of the frictional action of the gray cells of your cranium. Now, sissy, send us a Daily Blade.

There is a great deal of truth in some things here stated, especially the suggestion our Northern philanthropists see only in the race questions white man with a black skin, and that he needs only the high school education to make himself equal in the struggle. There is something more than that requisite. The qualities of honesty, chastity, truthfulness, the family affections and frugality were imbedded in the white race, constituting a basis of moral qualities, before elementary education became general, and certainly generations before a higher education was attempted among the masses It was the moral strain as well as the educational development that maintained the white man and the white woman in the lead as the governing force. Unfortunately as to the mass of the Southern negroes the high school training suggested above is preceding moral culture and the lessons of frugality. To elevate a race sunk as the African race has been something more than "book learning" or the right to vote, well enough in their ways, is the primal necessity. The moral tissue about as strong with the unfettered or moderately educated as the cultured of the white race, must be developed. When he white man emerged from bondage back in the ages he had stock of moral qualities unfortunately absent from the black race on the day of its emancipation. The black man was not to blame. If there was blame aside from the march of events, it was with the white man. The thing to do is to better his condition, and prosecute the work wisely in the light of disagreeable but known facts.—Pittsburg Post.

The following from the Grafton Leader will give to the uninitiated an inkling of the kind of work the Republican leaders in the state did and paid their henchmen to do all along the line:

"'We have the court and the machinery and will protect you if you vote.'

"The above speech was made by a Republican leader to an illegal voter after he had been informed by the voter that he had not been in the county long enough to entitle him to vote. The same gentleman has aspirations for the state's attorneyship for this county and will likely come before the people for election. We have the above in affidavit form and have pigeon-holed it for future reference, and if the time should ever come we will show the people that a law breaker should not be entrusted to enforce the law."

Having the court machinery these concienceless election manipulators guaranteed illegal voters immunity from punishment for election fraud and after election they use the same machinery for the high-handed purpose of reversing by fraud the verdict of the people.

It is their game by means of recounts, injunctions, etc., to keep a sufficient number of successful Democrats out of their certificates of election and seats for a sufficient time to permit the Republicans to organize both the senate and the House, after which keeping these successful Democrats out altogether would be plain sailing to these political brigands.

The will of the people is not going to be balked by such methods, however.—Wheeling Register.

The same methods are used in West Virginia as in Scioto county. The above is similar to the assertion of a Blade gangster to us when they were going to crush Valjean if he got the Tribune. He said: "We've got the court with us, and we will crush him like that," as he clinched his scrawny claws.

Representative Lemuel E. Quigg, of New York, told the Nineteenth Century club the other night that if Admiral Dewey had left Manila bay immediately after he had destroyed the Spanish fleet the people of this country would not now be worrying about the problems of expansion. "And I believe," added Mr. Quigg, "that Dewey would have left Manila bay promptly under orders from Washington if that cable had not been cut." This information is too late, but the fact Dewey did not leave Manila is a poor argument why we should be forced to take the Philippines. There was plenty of time for the government to have ordered the Pacific squadron away from the Philippines without in any way interfering with the government of these islands. The administration has a white elephant on its hands.

Many persons favor annexation of the Philippines as a way of civilizing, Christianizing and making generally useful the ten millions of Malay inhabitants, for the most part sunk in the depths of barbarism. They hold this to be a moral and politial duty. Therefore they would have the United States put armies in the field and equip a navy to carry out the obligation. It is the only way. A sufficient answer, it seems to us, is found in the preamble to the constitution, without going any further, setting forth the purposes of the framers of our government. It reads:

"We, the people of the United States, in order to form a more perfect union, establish justice, insure domestic tranquility, provide for the common defense, promote the general welfare and secure the blessings of liberty to ourselves and our posterity, do ordain and establish this constitution of the United States of America."

When we shall have accomplished all here set forth, as our duty to our own people, it will be time enough to undertake the Christianizing and civilization of the millions of Filipinos 10,000 miles distant, in which we would have about the same success that has attended Spain in the last four hundred years. There is a good deal of Christianizing to be done in our own state s and territories.

C. & O. Thanksgiving Rates.

The C. & O. will sell excursion tickets Nov. 24th, at one and one third fare for the round trip tickets good to return Friday Nov. 25th.

On Nov. 25th and 26th rate of $2.25 for round trip will be made to Cincinnati. For further information call on L. E. HUGHES, Agent Biggs house block.

Thanksgiving Day.

The B. & O. S-W. will sell tickets at one and one-third rate for the round trip on account of Thanksgiving day. Tickets on sale November 24th, good returning Nov. 25th. 16-9t O. P. McCARTY, G. P. A.

How's This.

We offer One Hundred Dollars Reward for any case of Catarrh that cannot be cured by Hall's Catarrh Cure.

F J CHENEY & CO., Props., Toledo, O.

We the undersigned, have known F J. Cheney for the last 15 years, and believe him perfectly honorable in all business transactions and financially able to carry out any obligations made by their firm.

WEST & TRUAX, Wholesale Druggists, Toledo, Ohio.

WALDING, KINNAN & MARVIN, Wholesale Druggists, Toledo, Ohio.

Hall's Catarrh Cure is taken internally, acting directly upon the blood and mucous surfaces of the system. Price 75c per bottle. Sold by all druggists. Testimonials free.

Hall's Family Pills are the best.

Marvelous.

The results attained right here at home have been marvelous. Hundreds of your neighbors who have used Wright's Celery Capsules are now well. They cure Kidney, Liver and Stomach trouble, Rheumatism, Constipation and Sick Headaches. Why pay $1.00 every two weeks for a bottle of medicine when you can get treatment at 1 cent a day. Wright's Celery Capsules give 100 days' treatment for $1.00. Easy to take, no bad taste, do not gripe, backed by a bank, to cure you, or refund your money. Sold by Amann's pharmacies.

Have You a Son, Brother,

Husband or lover in the army or navy? Mail him today a 25 cent package of Allen's Foot-Ease, a powder for the feet. All who march, walk or stand need it. It cures aching, tired, sore, swollen, sweating feet, and makes hot, tight or new shoes easy. Feet can't blister, get sore or callous where Allen's Foot-Ease is used. 10,000 testimonials. All druggists and shoe stores sell it. 25 cents. Sample sent FREE. Address Allen S. Olmsted, Le Roy, N. Y.

A cough is not like a fever. It does not have to run a certain course. Cure it quickly and effectually with One Minute Cough Cure, the best remedy for all ages and for the most severe cases. We recommend it because it's good. Fisher Bros. and Wurster Bros.

Hood's Pills

Cure sick headache, bad taste in the mouth, coated tongue, gas in the stomach, distress and indigestion. Do not weaken, but have tonic effect. 25 cents. The only Pills to take with Hood's Sarsaparilla

Connolley's

...STORES...

Wish You a Pleasant

THANKSGIVING!

HELLO!

HERE IT IS!

Shirts	8 cents
Cuffs	4 cents
Collars	2 cents

AT THE

RIVER CITY LAUNDRY,

High grade work a specialty. Phone 45

The Ladies Say

Our line of Hats this season is one of the best in the city.

We Bought It in New York.

We bought it cheap, because we were right there to see what we were getting and what it cost. We give you this advantage in Style and Price.

EMMA ZOTTMAN,

85 West Second St.

If You Want
A Frst-class

HOT AIR FURNACE

Call and See Us.
We Lead Them All.

Also Tin and Slate Roofing and all kinds of repair work.

WALTERS & STEPHENSON,

Alley rear of Opera House.

C. P. & V.

RESTAURANT.

Open Day and Night.

Gets Your Meals or Lunch Before Taking Train.

Oysters in All Styles.
Meals at All Hours.

Especial Accommodation to Persons Desiring to Take Early Trains.

F. C. JACKSON,

Dentist.

Room 3, Damarin Building, corner Second and Court streets. All work guaranteed first class. Extraction painless.

Frank M. Warwick

Dentist,

88 West Second St.

All work warranted first-class.

HANG ON

To your Old Shoes as long as C. W. CARSON can fix them up, and when they are past repair let him fit you out with a new pair. A complete stock to select from.

Gallia and Offnere.

Dr. G. Wash Williams,

The Chillicothe St. Dentist.

Office over Heer Bros.

Building Materials

Of all kinds. We manufacture everything required by builders.

We Promptly turn out anything.

LUMBER

See our Patterns of Verandas.

Cuppett & Webb,

Lumber of Every Kind. West Front Street.

You Did Nobly

Said Uncle Sam to his plucky fighters. We finished him to his entire satisfaction. We did it quickly, neatly and completely. We will finish your linen in the same style, after putting a beautiful color upon it. Our laundry work is perfect and anything sent to this establishment to be laundered will give perfect satisfaction as well as gratification. Shirts, collars and cuffs are made to look just like new.

Portsmouth Steam Laundry

WE WISH TO SELL

AND WILL MAKE PRICES SO AS TO SELL . . . . . .

Doors from 75c up, Sash and Blinds at same rates. We will sell our goods at any price. If you wish to take advantage of these prices, come within 30 days.

J. B. GILSON,

82 West Third St., Portsmouth, Ohio.

THE ARLINGTON HOTEL.

FRED REIDER, Prop.

Rates $1.00 per day. Restaurant Connected.
Meals and Beds at all hours.

154 West Second St. Just Below Market St.

The Stanton & Balmert Co.

Distillers and Wholesale Dealers in Bourbon and Rye Whiskies and Imported Wines.

116 and 163 West Front St. Portsmouth, Ohio.

LIVER TROUBLE--JAUNDICE.

He Was Reduced to a Very Weak and Feeble State.

"I Took Dr. Greene's Nervura and Now Feel as Well as Ever."

"All of Which Dr. Greene's Wonderful Nervura Has Done."

"About one year ago I was in Providence, R. I., and one day slipped on the sidewalk and fell. The fall produced a very severe injury of my hip and I was laid up for eight weeks.

"Soon the grip set in, followed by the jaundice, and I was reduced to a very feeble state. All the doctors could do me no good. The grip was very severe and left me low. I had one of the most skillful doctors in Providence, but to no avail, and the same result came from treatment at home.

"After all the doctors failed I commenced to use Dr. Greene's Nervura blood and nerve remedy, and am now feeling as well as ever, all of which Dr. Greene's Nervura has done.

WARREN C. NYE, Barre, Vt."

Dr. Greene, 148 State Street, Chicago, Ill., acknowledged to be the most successful physician in curing disease, invites the sick to consult him free personally or by letter. Use his wonderful remedy and write him about your case.

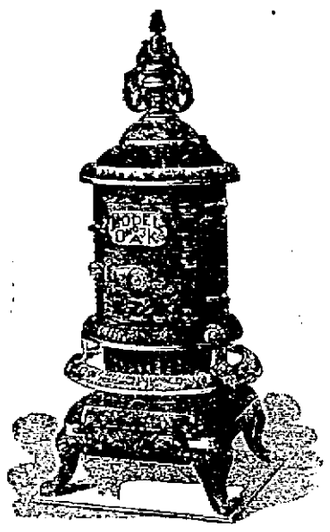

This is a cut of one of our leading heaters. It is is perfect in every detail. It is manufactured right here. The money paid for its construction is spent here. We can't tell you all its good features, but we can show you. In addition to this we handle a full line of Stoves, Ranges and Kitchen Hardware.

We do tin roofing and guttering, and

Do It Right.

See us about repair work. Repairing stoves and furnaces a specialty.

Storck & Hopkins,

114 West Second St.

Sidewalks

Of brick or stone, curbing, grate setting, stone work of all kinds promptly done. Estimates furnished promptly.

W. E. Garrison,

Cor. Gay and Eleventh.
333 East Fourth.

CO. H

Made a Great Hit at the Grand Last Night.

They Were Greeted With a Large and Enthusiastic Audience.

The Ups and Downs of Camp Life Told by Genuine Scenes—Specialties the Best Talent in the City.

The trip to Porto Rico last night at the Grand was the real thing and was worth the cost of a genuine trip to the far-away islands. The boys did their parts perfectly and portrayed the ups and downs of camp life as they found them and as no one else could. It was just as instructive to those of the audience who had followed closely the history of the wanderings of our boys as it would be to an appreciative audience that is thoroughly familiar with Richelieu and his cunning to see the drama portrayed by a first-class tragedian.

The specials were as good as ever seen in the opera house, either by local or foreign talent, and altogether the entertainment far exceeded the expectations of even the originators of the benevolent movement. To Dr. Mary Cotton, Miss Esselborn and Charles McGuire especial credit is due for hard and faithful work. It was through their efforts largely that the affair was a success.

The curtain rose to the sound of the reveille, by which the sleeping soldiers were awakened to a breakfast of hard-tack, tomatoes and army coffee, and here is where the fun began. The boys lined up and marched by the kitchen in charge of Evan Harris and John Georgia for their allowance. It was push and crowd and crowd and push from start to finish, but to the old G. A. R. men in the audience it was a very familiar scene. The sick call immediately following breakfast made an amusing scene. The boys marched bravely up to the surgeon's desk and carried away quinine by the bucket full, and Huidekoper himself could not have made the boys feel worse nor given larger doses.

Guard mount, with the full company in charge of Ex-Lieutenant Pratt and Capt. Smith, was well executed and heartily applauded by the audience. The awkward squad, in charge of Corporal Wills, was one of the features of the evening. Some attitudes struck by the members of the squad would be a credit to Lawyer Marks of Uncle Tom's Cabin fame, but, as is usual in clown exhibitions, the awkward squad wound up by giving the prettiest drill exhibition of the evening. The clothing issue, with many a misfit, was great. The boys got tangled into all sorts of shapes and sizes.

Between the first and second act Mrs. Wells Hutchins sang "The Two Grenadiers." She brought out all the pathos and patriotic sentiment in the beautiful song. She was followed by David Stoner, Portsmouth's favorite, with "She Was Bred in Old Kentucky," and for an encore he sang "In the Same Old Way."

Act second opened with tomatoes again, then the feature of the evening, "News from home." Eighty-six copies of the Daily Times had been carefully and neatly wrapped and addressed to each member of the company, and the boys went after them as eagerly as they did in camp, for ALL the news from home. The Porto Ricans made a hit selling candy, but they met with about the same result they did in camp. The candy all disappeared and the soldiers had left their money in their other clothes. The Porto Ricans protested and were treated to a vigorous shaking up in a blanket.

After "taps," the close of the camp scene, Miss Kate Zottman sang "Viola," and for an encore rendered "Nancy Lee." Both were beautiful songs and rendered in Miss Zottman's faultless style.

The High School Glee club sang "Springtime" and were applauded to the echo.

Part six—"The Living Flag" was one of the most artistic pictures ever displayed in the city. Two hundred and ten charming little girls, dressed in red, white and blue, formed the national flag and as they sang "America," Company H filed out, surrounding the pretty group in a salute to the flag. At the same time a large flag was unfurled from the balcony and was kept waving throughout the singing of the song. The enthusiasm of the audience knew no bounds; such cheers never before greeted a performance in the Grand opera house.

Following is a list of the little girls forming the living flag:

Mary York	Nora Wilhelm
Alice Terry	Laura Pfau
Mary Nodier	Della Bergan
Leah Maddock	Merle Porter
Ellen Watkins	Emma Watkins
Page Lewis	Stella Rowe
Edith Row	Henrietta Stahl
Hilda Wingard	Edith Brooks
Helen Wise	Iola Bright
Lillian Pennington	May Jordan
Elsie Pennington	Nellie Rowe
Mabel Watson	Anna Kelley
Clara Musser	Ursula Maddock
Mabel Smith	Mary Grimm
Hilda Reinhardt	Ada Young
Dosia Evans	Tina Neudoerfer
Minnie Boyles	Jennie Stallard
Georgiana Wagner	Alice Carruthers
Julia Drugan	Katie Nickel
Margaret Drugan	Welthy Fry
Edith Treuthart	Rosa Hagaman
Rose Flannigan	Celia Petrie
Nellie Callander	Fray Hicks
Inez Schlichter	Stella Spanner
Bertha Rueppel	Lillian Duschinski
Gertrude Smith	Emma Linck
Ethel Pratt	Stella White
Marcella Reitz	Katie Barlow
Helen Molster	Jessie Cook
Henrietta Baker	Loraine Schlichter
Mary Lloyd	Ella Mitchell
Mamie Flannigan	Lillian Hamm
Emma Schaefer	Luella Coppock
Norma Meyer	Rachael Goldstein
Garnet Hicks	Nora Flannigan
Edna Smith	Clara Follmer
Susie Nickel	Ruth Faverty
Emma Eckhart	Vesta Stockham
Martha Baker	Bessie Sohner
Dora Stark	Liela Harris
Clara Getz	Annie Eppler
Stella Schaefer	Nina Grady
Edna Royse	Pearl Grady
Jennie Kricker	Anna Zull
Hazel Monk	Lizzie Mitchell
Hazel Drew	Anna Mills
Lulu Heinisch	Jennie Steahly
Grace Frye	Eunice Pritchard
Helen Tappan	Margaret Holt
Mary Row	Edith Dodds
Susie Coppock	Mary Buch
Alice Dever	Flora Treuthart
Cora Wise	Mary Craigmiles
Henrietta Weber	Lizzie Zucker
Florence Alexander	Theresa Herbst
Gertrude Best	Rosa Schmuck
Bertha Brant	Mamie Best
Nettie Blake	Annie Andres
Inez Wagner	Emma Graff
Clara Wheaton	Fannie Fresch
Rebecca Goldstein	Antoinetta Reitz
Blanche Treuthart	Loraine McMahon
Helen Cottle	Tena Cook
Edna Wilhelm	Nellie Menke
Ethel Thomas	Martha Dever
Sadie Bergan	Sadie Uhl
Clara Schwartz	Edna Bowman
Mary Zorns	Sylvia Morris
Margaret Swander	Edna Marting
Leila Brown	Jessie Carlin
Grace Wendelken	Bessie Hummell
Helen Eppler	Lucy Tappan
Margaret Fuller	Una Lynn
Anna Biles	Carroll Fout
Fannie Zull	Judith Watkins
Ethel Semones	Edith Semones
Evelyn McMahon	Ida Cole
Katherine Stockham	Grace Reed
Ada Hitchcock	Nelly Cody
Addie Spencer	Fay Ware
Ethel Winko	Edith Pray
Mary Hamilton	Ethel McAleer
Marie Worley	Winnie Stewart
Margaret Kugelman	Fannie Cottle
Rowena Drew	Miriam McAllister
Mabel Clark	Lillian Callander
Maud Lozier	Bertha Bierly
Mary Boyles	Bessie Lehman
Birdie Boyles	Irma Clark
May Artis	Grace Shelton
Frieda Fries	Delpha Shelton
Ellenora Wilhelm	Emeline Kahman
Margaret Wilhelm	Susie Terry
Helen Fowler	Mary Phillippi
Una Drennan	Addie Spry
Helen Todd	Emma Hubert
Edith Burke	Mary Duval
Bertha Edwards	Bertha Staiger
Carrie Lehman	Grace Warner
Frances Higgins	Bertha Wilhelm
Emma Edwards	Edith McCall
Beulah Bierly	Dona Herder
Jessie Milstead	Clara Smith
Leona Hicks	

Mr. Elmer O. Dover, private secretary to Senator M. A. Hanna, accompanied by Mrs. Dover, will arrive in the city Wednesday evening to spend Thanksgiving with Mrs. Dover's parents, Mr. and Mrs. John Peebles. Mr. Dover has been in Cleveland this summer and fall, but will go to Washington in a few weeks and be located there while congress is in session.

It is a matter of satisfaction to the friends of Mr. Dover to know that he is making a splendid record as secretary to Senator Hanna, and is very popular with all business men with whom he has come in contact.

Prize Winners.

List of those who have received, each, a barrel of Sweet Home flour, a premium for being a purchaser of shoes at W. A. Connolley's shoe store:

Miss Emma Linck, city.
Mr. Ed. Seymour, Dry Run.
Mr. Otto Coriell, Robinson avenue.
Mr. James Creighton, city.
Mrs. J. M. Merrill, city.
Mrs. Lou Jacobs, city.
Miss Eve Lindner, Sciotoville.
Mr. Frank Schwable, city.
Mr. Frank Grumme, city.
Miss Susie Gentrup, city.
Miss Jennie Bond, city.
Miss Josephine Hoke, city.
Miss Lizzie Helwig, city.
Mrs. D. Rob't Dodge, city.
Mrs. Chas. Hancock, city.
Roby Hoobler, Buena Vista.
Mr. John Hart, city.
Mr. Sam'l Monk, city.
Mr. Fred Bihl, Wheelersburg.
Mr. Jerry Cooper, city.
Mr. John Copenhaven, city.
Mr. Allen Jones, Springville, Ky.
Mr. Hiram Justice, Wheelersburg.
Miss Viola Davenport, Fullerton, Ky. 21-2tw2t

Union Thanksgiving Service.

The congregations of the First and Second Presbyterian churches will unite in the observance of Thanksgiving. The service will be held at the Second church, at 10 o'clock, one-half hour earlier than the Sabbath morning service. The sermon will be delivered by Dr. Tappan, of the First church. Remember the hour and be on time.

Where Pounds Are More Than Pounds.

A 2-lb. package of Ralston Health Club Breakfast Food goes three times as far as a 2-lb package of oatmeal. This is on account of the peculiar scientific properties gained from the whole wheat by the process of manufacturing Ralston Food. At all grocers, 2-lb. packages 15c.

Father Schmitt Resigns.

Rev. Joseph Schmitt, pastor of St. Joseph church, announced to his congregation Sunday that he had resigned his charge here and would leave Ironton within a few weeks. When seen concerning the above, Father Schmitt stated that his resignation, which takes effect at once, had been accepted, but anything further than this he was not prepared to say at this time.—Ironton Republican.

D. E. EDWARDS,

Ashland and Clinton **COAL** Lump, Nut, Mine Run, Mixed & Slack.

for Cooking, Heating or Steam purposes. Office corner Third and Chillicothe streets. Phone 20.

Mr. J. H. Hurd is no longer in our employ. He is superseded by Mr. Oscar Long. ZOTTMANN BROS., Proprietors American Steam Laundry.

When you ask for De Witt's Witch Hazel Salve don't accept a counterfeit or imitation. There are more cases of piles being cured by this than all others combined. Fisher Bros. and Wurster Bros.

GRAND Opera House! ONE NIGHT. Nov. 23.

Special Engagement of.... *The Valentine Stock Co.*

PRESENTING

HENRY GUY CARLETON'S

Beautiful Society Comedy.

The... Butterflies!

Prices: 25, 35, 50 & 75c.

Seats Now on Sale.

GRAND OPERA HOUSE.

Thanksgiving, Nov. 24.

MATINEE 2:30—NIGHT 8:15.

Beautiful Production of the Great Original Emotional Melodrama

"A Guilty Mother"

The Greatest Matinee Play Ever Written:

A Magnificent Scenic Attraction Interpreted by a Superb Cast of Twenty Well Known Players.

Come and See...

The Thames by Moonlight.
London Illuminated, Oakley Towers.
Great Storm Scene.
Oakley Towers Falling in Ruins.
The Thrilling Rescue.

And the "MYSTERIOUS MIRROR," the most wonderful scene ever presented in Melodrama.

Last Season "A GUILTY MOTHER" was seen by more ladies than any other play in America.

Prices Matinee: 25c and 50c—Night: 25, 35, 50, 75c and $1.00.

GRAND OPERA HOUSE

SATURDAY, NOVEMBER 26, 1898.

MATCHLESS IN MERIT AND MAGNITUDE!

CHAS. E. BLANEY'S

BIG MUSICAL SUCCESS

A HIRED GIRL

Just for fun. The funniest comedy ever written. 12 high class Vaudeville Acts. 12 Beautiful Girls. A cast of 25 first class artists. All new, bright, original, refined, elegant, novel and elaborate. 3 sets of scenery. More music than a comic opera.

CAST—Chas. F. McCarthy, Edith Murdin, Gus Pixley, Schoman Sisters, Mort Reagan, John R. Cumpson and the Famous Page Sisters and their Picninnies.

PRICES 75c, 50c, 35c, 25c.

THIS WEEK

We added another lot of goods to our big stock and it simply astonishes our competitors and agreeably surprises our patrons.

Pile upon Pile

We have added to our Stock of

OVERCOATS

Until it now eclipses all others

In The City.

Look here! This is not all that is piled up in our store. Look at our stock of Winter Suits! Our assortment of Mackintoshes! Our line of Underwear! Come in and put in an hour to your wonderment. There are sights to behold.

THE "FAMOUS,"

FRED STRAUS, Prop. 133 West Second St.

GRAND OPERA HOUSE

MONDAY Evening...Nov. 28

"The STARS and STRIPES Forever."

SOUSA AND HIS BAND!

"The March King,"

JOHN PHILIP SOUSA,

CONDUCTOR,

ASSISTED BY

Maud Reese Davies, Soprano.
Dorothy Hoyle, Violiniste.

PRICES: 50c to $1.50.

Health!

The Greatest Blessing Allotted to Man.

No one suffering with rupture enjoys good health.

There is that heavy, dragging feeling, often extending upward toward the center of the abdomen, accompanied by a most distressing sickness at the stomach when pressed upon by an ill-fitting truss. Then there is ever present the danger of strangulation, necessitating an immediate and often fatal surgical operation.

There is no need for any to suffer with rupture.

DR. BUSH,

Of No. 8 West Fourth street cures it without the knife. After two or three days treatment all the dragging, sickening sensations disappear.

Since the doctor arrived here in June he has cured 23 cases of rupture, several of which were double ruptures.

"The proof of the pudding is in the eating," and every cure establishes the fact more firmly that this is the only radical cure for rupture. Charges moderate. Consultation free. Female attendant for ladies. Varicocele and Hydrocele cured.

Did You Ever Buy Meat of Miles?!

If you did not, it is not too late to commence. He handles only the best and knows his business. To be convinced call on

S. W. MILES,

623 Robinson Avenue.

Look for him on market, or watch for his wagons.

Brandau's Meat Market

Is where you get the best at all seasons of the year.

It Is the Place For You to Go.

718 John Street,

GEO. A. PHILLIPPI,

Fine Watch, Clock and Jewelry repairing and Diamond Setting. Wedding Rings made to order.

Opposite Connolley's Dry Goods Store.

FAREWELL

Party and Dinner Given to Mrs. C. B. Stewart

By the Board of Managers of the Home for Aged Women—Other Social and Club News.

As is well known to their many Portsmouth friends, M. and Mrs. C. B. Stewart leave for their new home in California this week,— possibly Thursday night. Therefore, by way of saying farewell to one of its most faithful and most valuable members, Mrs. C. B. Stewart, the board of managers of the Home for Aged Women entertained in her honor yesterday with a five o'clock dinner, in the spacious and pretty dining-room of the Home.

By four o'clock all the members of the board, except Mrs. J. G. Reed and Mrs. O. C. McCall, had assembled in the handsome parlors of the Home and later the fourteen members of the board present and the matron of the Home, Miss Mollie McKinney, surrounded the table, which was arranged in the form of a letter "T," with Mrs. Stewart at the south end of the table so that she might sit facing all seated at the festal board. The table was handsomely laid and tastefully decorated with yellow and white satin ribbon and pure white roses from the garden of Mrs. Emma Jennings. At each cover was placed as souvenirs a beautiful feathery looking yellow chrysanthemum and a card inscribed with the name of the guest for whom it was intended. The supper served needs no higher praise than to say that it was one of Mr. Seel's best three-course suppers, served in the most approved style of this famous caterer and his able assistants.

After the supper was finished to the complete satisfaction of all present the ladies remained seated while Mrs. J. K. Duke made the following pretty speech in regard to the beautiful clock presented to Mrs. Stewart, as a parting gift from her co-workers of the board, and which is now on its way to far-off california, among the other household treasures of Mr. and Mrs. Stewart:

"The Divine Architect of the world has wisely designated years, months, weeks, days, hours and minutes. He, however, wisely left it for the inventive genius of man to give us both the dial face and the division of time in condensed form. It has been the observation and experience of this board that our fellow-worker and member, Mrs. Stewart, was a minute woman—that is, always on time and efficient when present. It would perhaps seem unnecessary to present her with a reminder of time. It may, however, prove of three-fold value.

"First — That time is passing, leaving its impress as an exhortation that the final tick is destined to be struck.

"Second—As a token of friendship and appreciation of past faithful services in behalf of the Aged Woman's Home of Portsmouth, Ohio.

"Third—That as you may look upon the dial of this clock it may reflect the photos of your friends, assuring you of their good wishes, as you travel on down life's shady vale.

"Last, but not least, it is simply a token, but not a measure of our esteem.

"May God's blessing attend you in your new home and your new-made friends contribute to your happiness in making life's pathway serene and beautiful."

After Mrs. Duke had ceased speaking and Mrs. Stewart had responded with sincerest thanks, Mrs. Geo. O. Newman read the following beautiful poem, dedicated

TO CHARLOTTE E. STEWART.

This clock we give, memorial true,
Of pleasant days fond lang syne,
And may it never strike an hour,
That is not blessed to thee and thine.

And as it constant ticks and ticks,
Through all the livelong happy day,
May it recall the moments glad—
Once parted with loved ones far away.

In silent watches of the night,
Its solemn tones you oft will hear,
Think then of those who dream of you
In the old home, so far, so dear.

"From land of snow to land of sun"
May pleasures greet you on the way,
And mild perennial fruits and flowers,
May life be one long gala day.

And when this clock shall cease to strike
The long accustomed hours for thee,
May time but lengthen into one
Long noonday of eternity.

Then in that land where time shall cease
To be told off by flight of years,
May we all meet with gladdened hearts,
For heaven knows no parting tears.

Following the appreciative remarks regarding this poem, the hymn "God Be With Us Till We Meet Again" was sung with deepest feeling, and the ladies then adjourned to the parlors to conclude, as they had begun, with an hour of social converse. Finally "au revoir, but not good-bye" was said and guests departed for home feeling indeed sad at the thought of losing Mrs. Stewart from their midst.

Mr. and Mrs. Stewart leave Portsmouth with deep regret, as they have been very happy here among their many friends for the past nineteen years—just nineteen years exactly on Thanksgiving day.

The following are the names of the board of managers: Mrs. Irene Jordan, president of the association, which numbers more than one hundred, and whose members pay the annual sum of $1.00 towards the support of the Home, besides giving the regular donations and numerous free-will offerings during each year; Mrs. Isaac Miller, first vice president; Mrs. Philip Zoellner, second vice president; Mrs. Geo. O. Newman, secretary; Mrs. Laura Lloyd, treasurer; Mrs. Ann Reed, first directress of the board; Mrs. J. K. Duke, second directress; Mrs. O. C. McCall, Mrs. Emma Jennings, Mrs. C. B. Stewart, Mrs. Levi D. York, Mrs. Albert Zoellner, Misses Adele Ramsey, Margaret Firmstone, Sue Reed, Mrs. G. D. Scudder, who is the successor of her sister, Mrs. A. B. Voorhees, of Cincinnati, who for many years previous to her marriage was one of the most untiring workers for the welfare of the noblest charity in the city of Portsmouth—The Home for Aged Women, in which are now made happy six dear old ladies and soon the number will be seven, as Miss Elizabeth Montgomery is to take up her residence there in the very near future.

—

The Ladies Aid Society of Christ Episcopal parish was most delightfully entertained yesterday afternoon at the home of Mrs. Sam P. Baird and mother Mrs. Johnson. The usual amount of art needle work was accomplished to the accompaniment of bright and interesting conversation. Among the pleasures of the afternoon was a quaint and pretty Thanksgiving story recited by little Miss Madeline Baird entitled "The Little Pilgrim Maid." At the usual hour elegant refreshments were served and soon afterward the society adjourned to meet again in two weeks. Besides the members present the following are the names of guests who enjoyed this meeting; Mrs. R. C. Maddock and guests Mrs. J. Jenks and Mrs. Leslie Mann, Mrs. Wm. Burt, aunt of Mrs. Baird, Mrs. Hattie Russell; Mrs. T. Patterson, Miss Thyrza Spry, Mrs. Irene Jordon and sister Miss Harris, Mrs. Mary Barton.

—

Miss Adele McKinney has returned from a two weeks' visit to Franklin Furnace, where she was the guest part of the time of Mrs. O. B. Gould and daughter, Mrs. Winnie G. McBride, and part of the time employed as the deputy of Postmaster Hyland, her successor, Miss McKinney for years having been postmistress at Franklin Furnace.

—

Miss Maggie Barry, secretary of the Gibbons' literary club, and Miss Mary Kerrigan are arranging an excellent program for next Wednesday evening, when the Gibbons club meets to enjoy, music, literature, cards and dancing.

—

The meeting of the Hamilton Whist club, at the home of Mrs. Jessie Bolles, has been posptoned until Saturday of this week.

—

Mrs. Sam Gilbert, Mrs. J. W. Newman and Mrs. Jessie Bolles dined on "quail on toast" and other good things today at the home of Mr. and Mrs. Geo. O. Newman.

A Hillsboro Boy.

Word from Hillsboro gives the news of the arrival of a fine boy at the home of Mr. and Mrs. C. E. Resler, on the fifteenth of this month. The family is well known here, Mr. Resler having been in the employ of J. I. Marsh for ten years. He is now managing Mr. Marsh's business at Hillsboro.

Opera House Tonight.

"A Day in Camp," by Co. H, will occupy the boards at the Grand again tonight. The entertainment, aside from the benevolent feature, is well worth the price of admission. The house should be crowded.

Hossenpfeffer at the Acme tonight. 19-3t

Some Sick People.

Mr. John Lutz is on the sick list.

Charles, the infant son of Attorney and Mrs. T. C. Beatty, is seriously sick with cholera infantum.

Mrs. F. L. Marting has been ill at her home on Findlay street for a few days, but is improving.

Cut His Finger Off.

Trim Ford cut off the end of the fore-finger of his left hand yesterday evening while chopping wood. He was fixing a wedge with an ax when he hit his finger, cutting the end off. The injury is a very painful one.

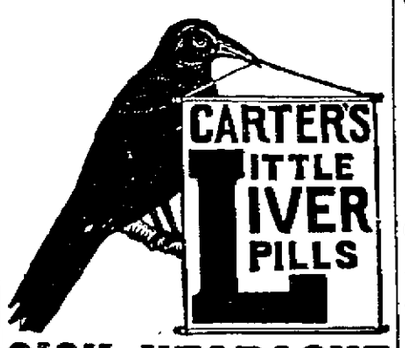

SICK HEADACHE

Positively cured by these Little Pills.

They also relieve Distress from Dyspepsia, Indigestion and Too Hearty Eating. A perfect remedy for Dizziness, Nausea, Drowsiness, Bad Taste in the Mouth, Coated Tongue Pain in the Side, TORPID LIVER. They Regulate the Bowels. Purely Vegetable.

Small Pill. Small Dose. Small Price.

PERSONAL.

Mr. Louis Lutz has gone South in search of health.

Robert Clare was in Columbus on business Saturday.

Mrs. D. F. Connell and son, Arthur, are in Cincinnati, the guests of relatives.

Mrs. Margaret E. Schriver, of East Third street, is spending the week in Maysville, Ky.

N. & W. ticket agent S. B. Adams was in Chillicothe on business Saturday afternoon.

Miss Ida Herms expects to spend Thanksgiving with Mr. and Mrs. Harry Doty, of Circleville, O.

Mrs. C. P. Lacock and daughter, Miss Lucy, of Greenup, Ky., are visiting friends on East Third street.

Miss Margaret Furlong, of Ironton, will be the guest of the Misses Kelley, of Fourth street, Thanksgiving day.

Capt. Abner West is expected home today from Virginia for a brief visit and will go from here to Indiana on a business trip.

Miss Anna Gabler will spend Thanksgiving at the home of her parents, Mr. and Mrs. Fred Gabler, of Dogwood Ridge.

Mr. J. E. Buscher, of Washington C. H., is in the city for a brief visit. Mr. Buscher married a daughter of Mrs. Robert Baker.

Mrs. Oscar Newman and daughter, Katherine, have been the guests for the past few days of Hon. and Mrs. A. C. Thompson of Cincinnati.

Mr. and Mrs. F. T. Moreland expect to spend Thanksgiving in Cincinnati, as the guests of Mr. and Mrs. Douglas, of Walnut Hills.

Miss Ella McCauley, of the Ladies' Bazaar, will go to Cincinnati Thanksgiving day and remain a few days to lay in a complete stock of holiday goods.

Misses Hattie and Marguerite Schirrmann, of West Eighth street, expect to spend Thanksgiving at Waverly, as the guests of Mr. and Mrs. Chas. Grassman.

Mrs. W. N. Evans, of Augusta, Ky., returned home, accompanied by Miss Ella Evans, who will be the guest of Mr. and Mrs. W. N. Evans until after Christmas.

Miss Flora Lant returns to her home in Cincinnati tomorrow, accompanied by Miss Lou Yeager, who will spend Thanksgiving with her cousin, Miss Emma Klingman.

Miss Florence Angle, of Piqua, O., will arrive in the city Wednesday on a visit to friends and relatives. Thanksgiving afternoon Miss Angle and the Misses Cook will receive from 2:30 to 5 in her honor.

Mrs. E. E. Legler, of West Sixth, Mrs. P. G. Balmert, of East Sixth, Mrs. Jno. Bishop, of West Fifth, and Mrs. Geo. Reisley, of Columbus, returned Monday from a three days' visit to friends at Ironton.

Miss Edna Browne, daughter of Captain and Mrs. Harry Browne, of Ironton, O., returned home today, accompanied by her sister, Mrs. F. E. Duduit, Jr., and two little sons, Richard and Vance. Mr. Duduit left today for a trip to St. Louis in the interest of his new employment.

Patrons of the American Steam Laundry are requested to get their work to us as promptly as possible this week, as we desire to give our employes the Thanksgiving holiday.
ZOTTMANN BROS.

72nd Milestone.

F. E. Duduit, Sr., will be seventy-two years old Thursday of this week and will celebrate the day. Few people in the city hold their age as well as Mr. Duduit. He does not look seventy-two by at least ten years. His many friends congratulate him and hope he may live to see many more birthdays.

For neat, nobby, up-to-date clothing, see Haas, Schwartz & Co.'s nice line of suits and overcoats for $20.00.

Eisman's Low Prices Make It Expensive to Buy Elsewhere.

Thanksgiving Week BARGAINS.

Commencing Tuesday we will inaugurate the greatest sale on Children's goods ever attempted in Portsmouth at this time of the year. Our elegant stock of Children's Vestee, Double Breasted and Reefer Suits, ages 4 to 10 years, and Children's regular and Reefer Overcoats are included in this sale.

Suits and Reefers, former price $6.00, now	$5.25
" " " " " 5.00, now	4.30
" " " " " 4.00, now	3.40
" " " " " 3.00, now	2.50
" " " " " 2.50, now	2.10
" " " " " 2.00, now	1.60
" " " " " 1.50, now	1.20

We were very fortunate in purchasing a lot of Children's 2-piece Suits, something never sold before for less than $1.25, special price for this sale only, 69c. This sale positively closes Saturday night, November 26.

J. EISMAN & CO.

121-123 West Second Street.

Thanksgiving

One of the greatest Holidays of the year is approaching and we beg to inform you that we have a fine line of the following good things to eat.

Dressed Turkey,
Oysters,
Cranberries,
Mince Meat,
Celery.

In addition to the above we have everything else to be found in a First Class Grocery, which we sell at lowest prices.

H. E. LANGDON & CO.

F. GLATZ, Mgr.

Phone 285.

800 Yds.

Of Best Calico Bought at a Bargain.
They are yours at a Bargain.

300 yards of Indigo Blue Calico at 3½c a yard.
300 yards of Silver Grey and Mourning Calico at 3½c a yard.
200 yards Red and Black Calico at 3½c a yard.

These Calicos are warranted fast colors and will sell like hot cakes. Come early and supply yourselves.

Our store was crowded all day with anxious buyers in Silks and Dress Goods that are offered at great bargains. This sale will be continued all week.

Don't Fail to Visit Our Store.

L. & E. YAEGER.

507 Chillicothe Street.

Felt Shoes and Slippers.

If you are troubled with cold feet and want something that will be warm and comfortable we would advise you to try a pair of our Felt Shoes or House Slippers. You can get more solid comfort out of them than anything else you ever wore. Prices range from 50c to $1.50.

Ladies' Felt Shoes.

Beaver Lace, Dongola Foxed, Felt lined	$1.50
Dongola Lace, Beaver top, Red Flannel lined	1.50
Glove Grain Lace, Red Flannel lined	1.50
Dongola Button, Beaver Top, Red Flannel lined	1.50
Dongola Lace, Beaver Top, Felt lined	1.25

Felt Slippers.

Black Kid, Felt lined	$1.00
Felt Comfort, Felt lined	1.00
Blue and Brown Felt Juliette	1.50
Dongola Juliette, Red Flannel lined	1.25
Blue Felt Juliette	1.00

Men's sizes 60c.

ANDERSON BROS.

HOME SHOE FACTORY STORES.

109 West Second St. 603 Chillicothe St.

HOW TO BE Thankful!

How to Be Thankful—Let's have a good understanding for this Thanksgiving question. If you're out at the toes you won't be very thankful and you just can't be with a Shoe that pinches everywhere. Whew! How a Shoe CAN hurt! So WE say buy ours. Wear them. Be happy in them, man or maid, and you'll be thankful. See? Our Ladies' $2 Shoes are said to be finer than some sold at $3. Come in and let us show you our seasonable footwear for old and young.

Kendall Shoe Co.

122 West Second St.

A TREAT

For the Ladies at the

Ladies' Bazaar!

In a nice line of all wool Ladies' Shirt Waists. They are just the thing and can be bought for half the price that the material and making would cost. We have them in all colors—Navy Blue, Royal Blue, Grey, Black, Green, Garnet and Red, nicely braided and latest up-to-date styles at the low price of 75c, $1.00, $1.25, and a beauty in all wool Covert at $1.50 Sizes 32 to 44. Do not fail to see these elegant Waists before buying.

Ladies' Bazaar,

E. & R. McCauley,
407 Chillicothe St.

W

WE will be open Wednesday evening and can supply you with anything and everything you will want for Thanksgiving.

Wilhelm & Wertz.

Opposite Postoffice.

W

Children's Hoods!

Best Styles! Best Goods! Best Prices!

Good Wool, Closely Woven Hood, in assorted colors, for 15c.

Emb. Japanese Silk Cap for 25c.
Heavy Wool Caps for - - 25c.

CREAM CASHMERE CAPS

10c, 15c and 19c.

All our 50c, 75c and $1 00 Colored Caps, in silk and wool, going at your own price.

Ladies' Wool Fascinators

15c, 19c and 25c; 75c grade for 50c.

SPECIAL SALE ON

COTTON BATTS

At 3½c roll

This Week

AT

Kate Miller's

709 Chillicothe Street.

JAMES S. THOMAS

Attorney-at-Law,

25 West Second Street

COURT HOUSE.

PROBATE COURT.

A case in lunacy was heard yesterday by Judge Ball at Lucasville, against George McCollister, a citizen of Valley township. After a hearing of the case he was adjudged insane and an application made for his admission to the Athens asylum.

A warrant was issued this morning for Lizzie Donaldson, under the school law. Lizzie it seems is incorrigible and refuses to attend school, and an effort is being made to send her to the Girls' Industrial home. The warrant was handed the Sheriff this morning.

MARRIAGE LICENSE.

A license to marry was issued Monday evening to Charles E. Monk and Carrie Grady, both of this city. Carrie was but seventeen years old. Her father appeared in open court and gave his consent to the issuance of the license.

A license was issued this morning to Nathan Jewett and Fannie Manley, both of Henley. Fannie was only seventeen years old. Her father appeared in open court and gave his consent to the issuance of the necessary papers.

NEW MARRIAGE RECORD.

A new marriage record has been received at the Probate Judge's office that is made under the new law governing the issuing of marriage license. This law takes effect January 1st 1899. Those wishing to get married after that date will have to study their family history, before applying for license as the question to be answered are numerous. Such as name, age, date of birth, occupation, place of birth, father's name, mother's maiden name, whether or not previously married, whether a widow or divorced woman, and who is expected to solemnize the marriage. The record is very neatly arranged and is an improvement over the old one.

'POSSUM HUNTERS

Had a Queer Experience in Kentucky Saturday Night.

John Pfau, Vick Coriell and Charley Stamm went 'possum hunting last Saturday night, going over to Kentucky. During the night they struck the C. & O. railroad and started for South Portsmouth, as they supposed. They trudged along several miles, when they came to a station. It was "Indian Run," and the boys found they were headed the wrong way. They "about faced" in a hurry and reached home at dawn, foot-sore and weary.

TILDEN HUGHES

Has Been in a Hospital at Santiago Since July.

A letter received recently by the friends of Tilden Hughes states that he has been in the hospital at Santiago since last July. He evidently was stricken with fever shortly after his heroic work on the battle-field in front of Santiago. Many of the friends of Tilden Hughes are inclined to feel that in his career in this city he was possibly more sinned against than sinning. Be that as it may, his brave deeds in defense of his country should cover a multitude of sins.

BY SPECIAL WIRE

Manager Johnson of the Opera House Will Receive Prize Fight News.

Manager Johnson, of the opera house, has arranged to receive the returns of the Corbett-Sharkey fight tonight over a special wire. The fight will be received by rounds and same will be posted in the opera house buffet for the convenience of patrons. Mr. Johnson is to be congratulated on his enterprise.

Broke the Record for '98.

A. M. Glockner, Tadge Thompson, Sanford Selby and Al. Roudouty returned Saturday from a two days' hunt at Mt. Joy, their record being 180 quail. The individual record was broken by Tadge Thompson, he having killed 56 birds in one day. Alex Glockner captured what is a great curiosity — a white quail, the first one ever caught or seen in this part of the country. It is a beautiful bird and will be stuffed and mounted by Mr. Glockner.

Is in Good Shape.

The visiting board appointed by the county commissioners examined the station house today and pronounced it in better shape than the jail.

If you haven't seen E. L. Gates & Co.'s 5 and 10 cent counters, do so at once.

Quails and Rabbits.

Willis Coppock, Ed. Brown and Jacob Smith returned Monday from a two days' hunt at California, Pike county, bringing with them 52 rabbits and 32 quails.

Will Leave Portsmouth.

Mr. and Mrs. John R. Foster, who sold their Greenlawn Heights residence to George Padan yesterday, expect to take up their residence in Washington C. H. in the near future.

Don't Look Shabby.

Take that faded suit or garment to H. Hues and let him dye it. It will look as good as new.

Portsmouth Steam Dye House.

H. HUES. 71-73 West Third St.

FRAGMENTS.

Wm. Bester, barber at Henry Frowine's will spend Thanksgiving with his friends at Ironton.

Commissary Sergeant Ned McGuire leaves for Price Hill Cincinnati, this afternoon to visit his sister, Mrs. Con Guilford.

Miss Anna Evans leaves Thursday afternoon for a brief visit to her parents, Mr. and Mrs. Mitchell Evans, of Buena Vista.

Mrs. Jos. Bennett, of Beaver, is visiting her husband, Mr. Jos. Bennett, who is an employe of the Portsmouth Veneering Co.

Chas. Reiniger, formerly of the firm of Morford Meacham & Co., of Columbus, is in the city visiting his parents. He is now located at Shanesville, O., being in business there for himself.

Chas. Schwable, foreman painter at the Minneapolis and St. Louis, railway shops at Minneapolis is in the city a guest of his parents on Gay street.

Miss Ruth Thompson, returned this morning to her home in Mt. Auburn, Cincinnati, after a few days' pleasant visit with friends and relatives here. She was accompanied by her sister, Mrs. Raymond D. York, who will make a brief visit at the home of her parents, Judge and Mrs. A. C. Thompson.

MUSTERED IN

Was Kinney Funk as First Lieutenant of Company H Today.

Kinney Funk went to Columbus this morning on Company H business. A report reached the city this afternoon that he had been mustered in as first lieutenant. This will give much satisfaction to Mr. Funk's friends. They have had a hard fight, but success has come to them at last.

OBITUARY.

TREAT.

Mrs. Ann Treat died last night at her residence on East Front street, of asthma, after an illness of one week. The deceased was sixty-eight years old and has spent forty-seven years of her life near where she died. Her husband, Theodore Treat, was killed in 1851 by the premature explosion of a cannon on the grade. The deceased leaves two sons, Frank and James, well known citizens of this city. The funeral services will be held at the residence Wednesday afternoon, at 2:30, Rev. Harp officiating.

AT CARTER CAVES

Sam P. Baird and Andrew Youngman Spent Two Weeks Exploring.

Sam P. Baird and Andrew Youngman returned last night from Carter Caves, Ky., where they have been spending two weeks. They have been surveying the property of Mr. Samuel B. Timmonds and exploring the famous Carter caves on the same. They had a quantity of blasting powder with them and blasted many new entrances to the caves. Andrew Youngman also went down hundreds of feet into the bowels of the earth, exploring deep holes, but failed to reach bottom. Altogether they had a very pleasant, if exciting trip. These caves are the most picturesque in the world.

STILL LIVE.

Mr. and Mrs. Ferguson and One Child Still Live.

Mr. and Mrs. Ferguson, who were injured at the explosion, are still living. There is one chance in a hundred of their getting well. Three out of the six injured are dead, one is out of danger and a few more days will decide the fate of the father and mother. The youngest child injured in the explosion was buried this afternoon.

Mr. Ferguson rested fairly well last night and took some nourishment this morning. Mrs. Ferguson seems to be suffering the most today. Dr. Smith has spent most of the day with them and everything is being done that can be to relieve their suffering. They seem conscious when not under the influence of opiates and apparently realize that the chances of getting well are against them. The other children are being care for by friends on the West Side.

Will Banquet the Boys.

The Co. H boys, who participate in the "Free Kindergarten entertainment," will be tanquetted at Seel's after the performance tonight by a number of generous friends.

Fine Offices.

Attorney T. C. Beatty is having a door cut, connecting his offices in the Micklethwait block. He has a fine suite of offices.

For Thanksgiving.

Your Thanksgiving dinner will not be complete without a jar of Adam Pfau's baked beans and one of his celebrated mince pies.

Mince pies and baked beans, most delicious. Call at Home bakery or hail the wagon. 22-2t

C. P. & V. Pay Car.

The C. P. & V. pay-car will be in the city Wednesday at noon.

See Haas, Schwartz & Co.'s $20 suits and overcoats. 19-3

Serviceable Shoes Are Wanted Now!

Our store is full of choice fall and winter Shoes in up-to-date styles at the lowest prices and our Shoes are always the best money can buy. Try us for the next pair and see your saving.

A FEW PRICES ON RELIABLE AND UP-TO-DATE FOOTWEAR:

Ladies' Welt Shoes, latest and newest styles and make, new round or coin toe, kid or patent tips, a bargain at $3, our price.. $1 99

Ladies' fine Vici Kid Shoes, new round or coin toe, toxed quarters, very stylish, nobby shoes, worth $2 50, for $1 49

Ladies' Fine Shoes in black and tan, all styles, worth $2.00, our price.. ..... $1 24

Ladies' Shoes, dongola, patent tip, stylish, durable shoes, lace and button, wor. $1.50, for 99c

Misses' Shoes, all styles and sizes in samples, worth $1 25, our price now..... 79c

Misses' Shoes in dongola or kangaroo calf, stylish and first class, lace and button, sizes 13 to 2, worth $1.50, for.....89c and 99c

Child's Shoes in dongola and kangaroo calf, worth 75c, for..... 49c

Child's Shoes, kangaroo calf, stylish and durable, sizes 9 to 12, a bargain at 85c, now... 59c

Men's Shoes, Helmers, Bettmann & Co.'s make, Goodyear welt, in the latest and newest styles and colors, worth $4.00 and $4 50, for..... $2 75

Men's Winter Tan Shoes, right up-to-date in style and workmanship, all sizes, a bargain at $3 00, our price..... $1 99

Men's fine Satin Calf Shoes, dongola top, smooth inner soles, strictly solid, stylish and serviceable, any size, worth $2, price.. $1 39

Men's Shoes in the latest styles, congress and lace, worth $1 75, for..... $1 24

Men's Shoes, stylish and durable, congress and lace, all styles and sizes, worth $1.50, for 99c

Boys' Shoes, Satin Calf, dongola top, strictly solid, stylish and serviceable, size 3 to 6½, worth $1.50 and $1 75 our prices now .....99c and $1 24

Boys' Shoes, all solid and stylish, sizes 3 to 6, worth $1 25, our price now..... 89c

—We Guarantee Every Pair to be as Represented.—

The Sample Shoe Co.,

517 Chillicothe St. STORE OPEN EVENINGS. Opposite Postoffice.

Marting's | *Marting's.* | *Marting's.*

35c **Wednesday, Nov. 23.** WEDNESDAY ONLY.

Big Blanket Bargains!

35c Pair the Lowest Price—$3 50 Pair the Highest Price!

Notice the Descriptions Below and Be Prepared to Take Advantage of This Money-Saving Sale. We Promise This Sale Will Save You About 20 Per Cent on These Goods.

A Good Cotton Blanket, grey with colored border, good size and weight, price per pair.....35c

An Extra Heavy Cotton Blanket, with long fleecing, price per pair 45c

Another Big Cotton Blanket Bargain, must be seen to be appreciated 55c

A Better Blanket, better finish, better weight and size, a bargain, at.....65c

Big Generous Size Good Heavy Fleeced Blanket.....90c

This Blanket is the one we were proud to sell at $1.25, but we shall let them go at.....$1 10

A Heavy Cotton and Wool Mixed Blanket, extra big, price per pair.....$1.75

An All Wool 3 Pound Blanket, grey or white, big size...$2.25

A 4 Pound All Wool Blanket, as big as any one could want them $2 60

A 5 Pound All Wool Blanket—you will be surprised at the size and quality.....$3 35

Those thick, fluffy kind, they were bought to sell at $3 25, go at $2 90

The Biggest Bargain of all—a big, fluffy, all wool Blanket, worth a good deal more.....$3 50

Special Prices for Wednesday Only—For Cash Only.

WEDNESDAY ONLY. **MARTING'S** *Opposite Postoffice.* 35c

DARING THIEF

Climbed Two Electric Light Poles and Stole 500 Feet of Wire.

Some miscreant climbed the electric light poles between Second and Fourth streets, near Market, and cut off about five hundred feet of insulated wire. The wire was carried away to parts unkown. The wire was the property of the Street Railway company and they notified the police, who have been busily looking for the thief all day.

The robbery was a particularly daring one, as the thief had to climb two light poles to cut the wire. This is the most peculiar case that has come to the notice of the police for years.

A Stranded Actress.

Jennie Wilson a stranded actress applied as the Mayor's office today for transportation East. She was with the New York Novelty company which went to pieces in Charleston, W. Va.

An Expert Here.

A. Z. Blair, of West Union, was at the Safford last night. He is the man who went over the books of Highland county officals and discovered over charges amounting to over $28,000.

WANT COLUMN.

FOR RENT—Five room cottage in good repair, corner Fourteenth and Findlay streets. See Jno F. Brushart.

FOR RENT—A store room corner Gallia and Offnere. Dr. A. G. Selards.

FOR RENT—A cottage of four rooms and kitchen, cellar and cistern. Good as new. Near Junction depot. Inquire at Central savings bank. tf

Thanksgiving Table Linen

AT THE

The People's Cash Store

We Have Table Linens to Suit the Purse of All.

Bleached and Unbleached Damask 25c yd and up.
Turkey Red Damask 12½c yd and up.
Napkins 73c doz. and up.
Fringed Napkins 27c doz. and up.
Fringed and Hemstitched Table Cloths—Extra size, bleached Damask Table Cloths, hemstitched, $2.00.
Towels—All kinds and prices.
Bed Spreads—Full sizes, 48c each and up.

See Our Window Display—"Dinner Now Ready!"

Don't fail to see our line of Underwear and Hosiery before purchasing. We can give you better goods at considerable less money than elsewhere.

Full size Cotton and Wool Blankets, Comforts, Skirts, Capes and Jackets.

Lowest prices in the city on Canton Flannels, Outings, Flannelettes, Calicoes, Ginghams, Cheviots, Etc.

If you want good goods for little money, we can satisfy you.

IT PAYS TO TRADE WITH

Purcell & Bragdon,

Bargain Givers of Portsmouth. **Kendall Block.**

WIND MILL

Will Bring a Small Fortune to a Minister

Who Has Worked Out Improvements in the Present Mill-Rev. Thompson, of Beattyville, the Lucky Man.

Rev. Thompson, who has been pastor of the Methodist church at Beattyville, is in a fair way to realize a handsome fortune from a "wind mill" which he has invented.

Rev. Thompson has a liking for mechanics, and for several years has been working to make improvements in "wind mills." He finally worked out a model which satisfied him, and succeeded in getting a patent. He then began a correspondence with manufacturers. They were greatly pleased with his model and last week Rev. Thompson met representatives of five firms in Muncie, Ind., and explained his model to them. The result was that a St. Louis firm made Rev. Thompson an offer of $10,000 for the patent and exclusive right to manufacture it. He is now in St. Louis and will, in all probability, accept the offer. It is understood that Rev. Thompson will move to St. Louis and superintend the building of the mills for a short time.

Electric Clocks.

Electricity, the great factor in all new improvements, is getting very popular in many ways. There are electric clocks — nice, good-looking office and hall clocks, which run by electric power contained in the clock case, independent of street wires or other connections. Good, reliable and accurate time-keepers for sale at moderate prices at Ph. Zoellner's, 135 West Second street. The public are invited to come and see for themselves. 21-5t

Absentmindedness.

Yesterday morning when a Gallia street grocery clerk opened the store, no doubt thinking of the sweet sayings of his best girl Sunday evening, took his kindling wood to the hydrant and saturated it with water instead of carbon oil, as he had been in the habit of doing at the oil tank.

For Sale.

Seven building lots on south side of Gallia avenue.

Nine building lots on north side of Eighth street, near carshops.

Two building lots on east side of Prospect street.

One seven-room, brick dwelling house, between Court and Washington on Sixth street.

One twelve-room, brick dwelling house, between Market and Court on Sixth street.

Apply to W. A. Connolley.
20-6t-w3t

Good Purchase.

Corlell & Strayer, the real estate agents, have sold the John R. Foster property, on Greenlawn Heights, to Mrs. George Padan, who will take possession about the first of December. The price was $3,100.

Twenty Dollars

Will buy a fashionable suit or overcoat at Haas, Schwartz & Co.'s.

A Good Workman.

George Brown has engaged in business for himself, cleaning cisterns or doing any kind of house work He is located at 137 West Seventh street and will be glad to have any work of the kind.

Patrons of the American Steam Laundry are requested to get their work to us as promptly as possible this week, as we desire to give our employes the Thanksgiving holiday.
ZOTTMANN BROS.

Crysanthemums.

Fine cut flowers for sale at 127 East Ninth street.
21-3t MARY B. LOWRY.

Mr. Thompson Improving.

The friends of W. K. Thompson will be glad to learn that he is improving and is now able to sit up a part of the time.

Remember

You can select your Christmas present now while stock is complete, make a payment and have it put away. E. L. GATES & CO. 21-6t

Royal Arcanum.

Frank L. Johnson, collector of the Royal Arcanum, can be found by the members at any time at the grocery store of Ed. J. Corson.

Special shoe bargains at Lehman's.

Sunrise Meeting.

All the Young Peoples' societies of the city are invited to attend a sunrise prayer meeting at the Christian church Thursday morning, at 6 o'clock, standard time.

Notice to Water Consumers.

Water tax is due Nov. 1st. If paid in advance on or before the 26th of Nov. a discount of 5 per cent will be allowed. FLOYD L. SMITH,
4-20t Secretary.

Stahler Bros. have the only line of buggy robes and horse blankets in the city.

AMUSEMENT NOTES.

Charles E. Blaney has been responsible for a number of funny skits, but his best effort is said to be "A Hired Girl," which will be seen next Saturday at the Grand. The piece is a satire on the servant girl question, but there is also a well-defined plot which brings out the troubles of a German professor of music at Vassar, who had foolishly contracted a secret marriage before coming to this country. Having been wrongly advised that his wife was dead, he married again and thereby places himself in the hands of an unprincipled schemer who had been his chum at college. The hired girl helps him out of some of his difficulites, but succeeds in involving him in many more. The music of the piece, which was written by Harry James, is said to be very pretty, often bordering on grand opera. In addition to the latest popular songs, selections from current operas are introduced. Among the leading members of the company are Chas. F. McCarthy as the "Girl"; Edith Murilla, Gus Pixley, Lillian Maynard, John Cumpon, Mat. Roagan, Shuman Sisters, and the now famous Page Sisters, accompanied by their band of pickaninnies.

The Mirror scene in J. H. Wallick's "A Guilty Mother," is one of the most novel and unique stage effects ever seen or attempted in melodrama, and it is an illusion which puzzles and play-goers, as well as those who are supposed to be deep in the mystery of stagecraft. It would take too much space to describe it correctly, but all who have seen it are unanimous in pronouncing it a wonderful piece of work.

The great storm scene, during which Oakley Towers are struck by lightning and fall to the ground in ruins, never fails to arouse the audience to the hightest pitch of enthusiasm.

All this special scenery, together with a play that possesses more than ordinary dramatic worth, makes this one of the best productions on the road, and "A Guilty Mother"-will be at the Grand Opera house Thanksgiving. Matinee and night performances.

The catholicity of John Philip Sousa's musical taste is admirably exemplified in the arrangement of his programes. A thorough believer in the principle of giving the public what it wants and is willing to pay for, Sousa possesses in addition to the happy faculty of being able to cater at once to the most widely diverse tastes. Here a bit of classic music for the lovers of the substantials in music, there a dainty melody for those who love the lighter forms of musical expression; here the stirring rhythm of a Sousa march and there a languorous swing of the dreamy waltz. A glance at the superb program that Sousa will present here on November 28th, when his great band will give a single concert at the Grand opera house, will show how the great bandmaster consults the wishes of the many.

The following excerpt from a recent issue of the Ohio State Journal will be read with interest in view of the coming engagement of The Valentine Stock Company at the Grand Opera house Wednesday evening.

"The career of The Valentine Stock Company at the Grand Opera house has been such a financial and artistic success that an arrangement has been perfected that will enable the lovers of splendid dramatic representation in the various Ohio cities to be regaled with performances the equal in every way of the strong presentations given at the Grand for the past two seasons. The organization now numbers nearly forty people, and while it is one big organization, it is really, two complete companies. From the membership will be drawn, from time to time, a complete and competent caste, which will tour the state and give the people a series of popular and interesting performances with the full strength of an ideal dramatic coterie.

A Revelation for Weak Women.

Weak, nervous women who suffer from female complaints, irregularities, discharges, backache, etc., get no sympathy because they "look well." No one but the physician knows what they suffer, and no one but a great specialist in female diseases like Dr. Greene, 148 State Street, Chicago, Ill., the most successful physician in curing these complaints, has the knowledge, skill and remedies which never fail to cure. Women should know that Dr. Greene can be consulted by mail, free. Write the Doctor. You can thus get his opinion and advice in regard to your case, free. Write now —it may result in your cure.

Notice This.

Columbus to Cleveland, $1.50 round trip, via C. A. & C. railway, Sunday, November 27th. Special train, with parlor car and baggage car for wheels, (checked free) leaves Columbus union station at 7 a. m., and returning leaves Cleveland union station at 6 p. m., sharp. Very low rates from intermediate points. C. F. Daly, general passenger agent, Cleveland, O.

Constipation prevents the body from ridding itself of waste matter. De Witt's Little Early Risers will remove the trouble and cure Sick Headache, Bilousness, Inactive Liver and clear the Complexion. Small, sugar-coated, don't gripe or cause nausea. Fisher Bros. and Wurster Bros.

FINE GAVELS

Presented to Secret Societies by Capt. Smith Brought from Porto Rico.

The members of the A. O. U. W. lodge were made happy last night by the presentation of a fine gavel manufactured of rosewood in Porto Rico, with the compliments of Capt. James Smith, of Company H.

Capt. Smith was unable to be present and Fred Baker presented the gavel, in his behalf, with one of those neat speeches for which Fred is famous. The gavel is a very fine one.

Capt. Smith also presented the Red Men with a gavel recently manufactured of Porto Rican lignae vitae and rosewood. He had intended to have a rosewood tomahawk made for the Red Men, but had to leave the island before it was completed.

Keep the Edge Sharp.

Dull knives, shears, razors, clippers and hatchets are not conducive to the user's happiness. You want to keep a keen edge on them. R. A. Moore, shop in Times building, does all kinds of grinding. Razors hollow ground and made as good as new. First-class work at reasonable prices. Work done promptly. Telephone 33.

We Are Prepared

To supply your table wants for Thanksgiving better than ever before, because our stock is strictly fresh and new. We do not sell you old goods at the price of new. Our prices are lower than ever.

JUST IN.

Florida Oranges,
Malaga Grapes,
New Lemons,
New Cocoanuts,
New Citron,
New Seeded Raisins,
New Currants,
Lemon & Orange peel,
New candied cherries,
Shelled Almonds,
English Walnuts

If you are going to make home made candy try some CUBAN Syrup, just the thing to make it fine and keep it from turning to sugar. Go to the

Central Grocery Co.

For up-to-date goods. We lead the procession in our line.

Portsmouth!

FAST COMING TO THE FRONT!

It was pronounced by the largest buyers of Furniture that the Walt Furniture Co.'s goods were equal in finish and construction to any made in Grand Rapids and at least from 10 to 15 per cent less —in price.—

DURING THE HOLIDAYS A

SPECIAL SALE

Will be on at F. C. Daehler's Market Street Furniture Store

—OF—

BED ROOM SUITS,
SIDEBOARDS,
CHIFFONIERS and
HOME MADE FURNITURE

At a Saving of 15 Per Cent.

F. C. Daehler's
Market Street.

Our Shoes Eclipse All Others

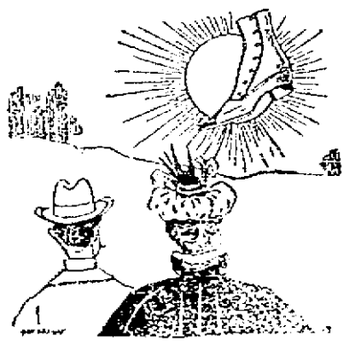

In manufacture, in leather, in shape, in fit and in price, our Shoes are Unequaled. We are not in the shoe business for a few years, but are in it for life. We must sell the best, to keep your trade, and we do sell the best. Money cannot buy more stylish, elegant, or worthy Shoes than the ones we sell.

WEBER'S
101 West Second St.

Polly Henry, of Rushtown, drew the $4 00 cash last week. The same amount is given away every Saturday night.

We Can Demonstrate

There is nothing like trading with a reliable house. The goods and trimmings we use, together with superior workmanship, in making to order

Suits or Overcoats

For $20.00, $22.00 and $25.00 has established our reputation for reliability and fair dealing, which necessarily gives our patrons absolute confidence in us. Don't buy inferior garments at a high figure when you can get superior goods at a fair price. Your money back if not satisfied

Burt, Pride & Hall,
103 West Second Street, near Court.

Big Linen Sale.

All day FRIDAY and SATURDAY of this week our complete stock of Stamped Linens will be sold at cost at the

Herms Dry Goods Co.

New Taffetas, Chinas, Drapery Silks, and all new shades of Satins, Down Pillows, Satin Covered Pin Cushions, Ribbons, Rucking, Laces, Purses, Handbags, Chatelains, Fancy Stock Collars, Beautiful Belt Buckles, Fancy Tickings, Silkolines, and Fancy Silk and Cotton Cords at the

Herms Dry Goods Co.

DON'T

BE

Deceived.

You know you want the best.
Take no imitation.
Look for the famous names

Beckwith and

Round Oak.

And be it Heater, Furnace, or Range, you will have the best money can buy.

For Sale by

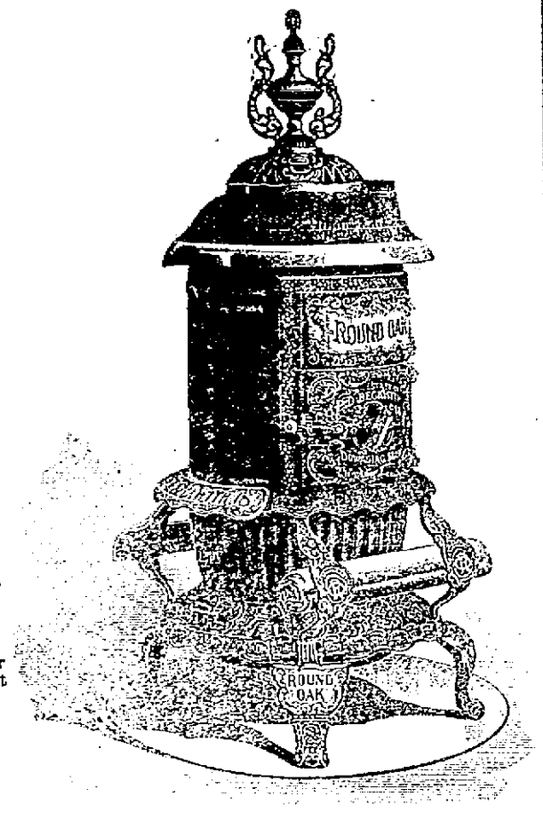

F. A. GLOCKNER,
121-123 GALLIA STREET.

WIN NYE PURE, FRESH, CLEAN DRUGS.
Corner Fourth and Chillicothe Streets, Portsmouth, Ohio.

The Palace Restaurant.

First Class Meals at All Hours.
Finely Appointed Bar Connected.

GEORGE FRESHEL, Prop.
151 West Second Street.

DAN WHITE,

Watches-Clocks-Optical Goods-Diamonds-Jewelry-Silverware
REPAIRING DONE RIGHT.
74 West Second St.

Ninety Nine

People out of a hundred are looking for a tooth brush that will not shed its bristles, but they're hard to find. We've got a tooth brush which we will guarantee for three months. If bristles come out in that time, we'll replace it with a new one. Only 25c, 30c and 35c each. $5.00 wouldn't buy a better one.

Fisher & Strelch,
Chillicothe St., Opp. P. O.

GET YOUR

Electric Gas Lighting done and electric wires put in while your building is under construction. It can be done better and cheaper

THEN

Burglar Alarms,
Electric Bells,
Motors and Dynamos

Of all kinds put in. Private telephone lines put up. Our work is 50 per cent. cheaper than any one else can do it.

Portsmouth Electric Co.,
721 Chillicothe St.

PRACTICAL! New and Beautiful

—ARE THE—

Welsbach Stand Lamps.

DON'T FAIL TO SEE WINDOW DISPLAY!

Prices $3 to $15 Complete.

R. S. Prichard,
222 Chillicothe Street.,
Telephone 662.

Mo Prices ON LUMBER

Will interest every man in Portsmouth who expects to build or repair houses.
Weather boarding from $8 to $13.
Flooring, pine and poplar from $15 to $26.
Shingles from $1.75 to $2.
Turned columns for porches 75c to $1.25.
Brackets and stair work, store fronts and interior finishing a specialty. Estimates given on all kinds of wood building at

A. W. Ackerman's Planing Mill.
Cor. Thirteenth and C. P. & V. Ry., Portsmouth, Ohio

Fruit Trees, Berry Plants, Shade Trees and Roses.

Buy your stock of reliable parties and then you will meet with no disappointment. Kenyon is an experienced horticulturist and will give you the worth of your money. Parties in town can leave orders at Horn Bros feed store, No 52 Gallia street. Telephone 40, or call at Droege's Grove Place first house east of Athletic Park.

SAM T. KENYON,
P. O. Address, 681 Gallia Street.

R. R. Time Table.

C. & O. R. R.

East bound.	West bound.
*11:50 a. m.	*4:50 a. m.
*2:49 p. m.	*7:10 a. m.
†7:15 p. m.	*2:05 p. m.
*12:00 p. m.	†2:49 p. m.

C. P. & V. R. R.
Effective March 27, 1898.

Lve. Portsmouth.	Ar. Cincinnati.
*6:00 a. m.	9:55 a. m.
2:00 p. m.	6:00 p. m.
Lve. Cincinnati.	**Ar. Portsmouth**
8:00 a. m.	11:50 a. m.
*4:50 p. m.	8:40 p. m.

*Daily except Sunday.

N. & W. R. R.

North bound	East bound
*5:15 a. m.	†10:55 a. m.
†4:42 p. m.	†3:42 p. m.
†10:28 a. m.	*11:10 p. m.

B. & O. S-W. (Hamden Junction.)

Leave	Arrive
†10:50 a. m.	†10:40 a. m.
†2:40 p. m.	†6:05 p. m.

* Daily. † Daily except Sunday.

Jones,

the HATTER,

Has the very

..HAT..

You want. Also a complete line of

GENTS'

Furnishing Goods

Call and see his line.

104 W. Second St.

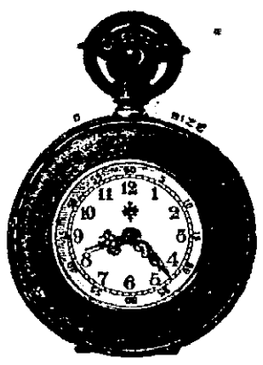

WATCHES

OF EVERY DESCRIPTION

in Solid Gold, Gold Filled, Solid Silver and Silverine, ranging in price from . . . $2.50 up.

Come and see my large assortment. I can please you in STYLE and QUALITY, my PRICES ARE RIGHT, and you will be convinced upon inspection, that no one will sell you a time-piece at a lower price than I will.

REPAIRING A SPECIALTY

Ph. Zoellner,

Watchmaker & Jeweler, 135 W. 2d

COMPOUND

SYRUP WHITE PINE GUM.

Is guaranteed to cure any COUGH or COLD in ONE DAY.

One bottle will convince you of the fact.

PRICE, 25 CENTS.

WURSTER BROS.

Second and Court Sts.

Lumber

Call at 490 Gallia if you desire low prices on rough and dressed lumber, mill work, doors, sash, etc., etc. Our Goods are the best to be had, our prices the lowest. Give us a call.

The Portsmouth Planing Mill Co

Cor. Gallia and Campbell sts

Portsmouth, - Ohio

GEO. PFEIFFER,

Undertaker and Funeral Director

Embalming,
Metalic Flowers
For Grave Decorations

Eighth and Chillicothe. Phone 211.

Piano and Organ Tuning

The most intricate repairs and guaranteed 20 years experience. References D. H. Baldwin & Co., Smith & Nixon and a host of local patrons.

D. F. CREEKBAUM,

31 W. 3rd st. Portsmouth, Ohio.

SIMPLE SENSE

There is a right way to do all things. An expectant mother can easily realize, if she stops to think a moment, how dangerously wrong it is to swallow medicines when in her condition. She can see that the outside application of a liniment which softens and relaxes must certainly be the thing for her to use. Such a liniment is

MOTHER'S FRIEND

which she can depend upon doing her a world of good before and during labor. Send to us for our free illustrated book, "Before Baby is Born." Mother's Friend is sold in drug stores for $1 a bottle, or from THE BRADFIELD REGULATOR CO., Atlanta, Ga.

Our Goods

Are worth all they cost. They win on merit. Ours is the store for economy. It has become both profitable and popular. In addition to a full and complete line of the BEST groceries we will handle

Oysters, Celery and Cranberries

Place your orders with us. We can supply all your wants.

The Model Grocery,

FRED L. KALB, Mgr.

9th and Findlay. Telephone 763

Garden Hose

Large line, good goods. We don't want to carry it over from season to season.

Will Close Out at Cost.

The only place in town where you can get the celebrated

POLO

Incandescent light. This is the success of the year. Mantels fitted to any light for 30c.

CHAS. P. STAMM,

The Plumber, 173 W. Second St

TELEPHONE 283.

OHIO RIVER

CAT FISH

... AND ...

PERCH

... AT ...

LEWIS BAUM'S,

703-705 Chill. St.

Real Estate.

One story, six rooms, 32 feet front, No. 91 East Fourteenth street.
One story, five rooms, 35 feet front, No. 143 East Ninth street.
One story, four rooms, 32 feet front, No. 162 East Fourth street.
One and two story, seven rooms, 32 feet front, No. 16 East Fourth street.
Two story, six rooms, 22 feet front, No. 311 East Ninth street.

EDGAR F. DRAPER,
Second and Market.

Get Your Incandescent

GAS BURNERS

Overhauled at

Hamilton's

3d and Wash.

J. R. PENNINGTON,

DENTIST.

My prices are satisfactory. All work guaranteed. PAINLESS EXTRACTION. Office over Adams Express, 112 West Second Street.

WILL SHE ACCEPT

Spain Has Uncle Sam's Ultimatum In Consideration.

WEDNESDAY WILL DECIDE

Whether There Will Be a Renewal of Dread Hostilities.

HAVE NOT MADE UP THEIR MINDS

Spanish Peace Commissioners Awaiting Instructions From the Madrid Government as to the Course to Pursue at the Next Session of the Peace Conference. Text of the Demands Made by American Commission Regarding the Disposition of the Philippines.

Paris, Nov. 22.—The final proposition, or what may be regarded as an ultimatum, has been made by American members of the peace commission.

When the conference opened Judge Day, addressing Senor Montero Rios and his colleagues of the Spanish commission, recurred to the protracted negotiations and reaffirmed the desire of the American commissioners to reach an amicable conclusion. Then, handing the American presentation to the interpreter, Judge Day concluded his remarks by saying that the Americans, preferring not to break the armistice or to resume hostilities, had determined to present another and final proposition, which he hoped would lead to a speedy and amicable adjustment of the differences.

The proposal that the United States must have the entire Philippine archipelago, with a tender of $20,000,000 for a treaty cession of the islands, was then read. Without betraying their mental attitude, the Spanish commissioners suggested an adjournment until Wednesday.

With its collaterals, the new proposition was embodied toward the end of the American memorandum, which filled 30 type-written sheets. Only this part was read in the joint session, the memorandum being then delivered to the Spaniards for translation by their own staff.

Spain's proposition to invoke the offices of a third power to construe the words "control, disposition and government of the Philippines" was rejected by the American commissioners on the ground that the diction of the third article of the protocol, dealing with the Philippines, is so broad and clear as to afford no justification for arbitration as between the parties to the agreement.

Spain may enjoy, in the event of cession, for a term of 12 years, rights of commerce in the Philippines equal to those of the United States. If the United States acquire the island by conquest Spain will not be allowed such rights.

Should Spain refuse cession she would remain liable for indemnity claims, national and individual, since the outbreak of the last Cuban insurrection. Should she refuse, she would also lose, probably, as further indemnity for the expenses of conquest, one of the Carolines which she may now sell, and other cable privileges within Spanish jurisdiction might be taken by the United States without any return to Spain for them.

The Dons are not decided whether they will accept or reject the American terms. They are telegraphing the substance of the American memorandum to Madrid and they expect to reply at Wednesday's meeting. Possibly they may conclude that because one money offer is made another and a larger offer may follow pressure upon the American commissioners.

A Bald-Headed Fake.

Paris, Nov. 22.—The cable dispatch announcing that Senor Rios had refused to continue the peace negotiations and had withdrawn on learning the nature of the final claims of the United States as to the disposition of the Philippines, is pronounced by the Spanish commissioners to be untrue. It is claimed that stock-jobbers imposed upon a leading news agency, whose correspondent's name was signed by them to the bogus bulletin.

Cruiser Teresa Abandoned.

Washington, Nov. 22.—The following dispatch was received at the navy department from Captain McCalla, dated Nassau, B. W. I.: "Abandoned Teresa on the 20th. British local authorities, governor and our consul notified. Consul asked to recover name-plate, flags, moneys and such stores as were taken by the resident Bahamans, who evidently believed the Teresa subject to local jurisdiction."

Dewey an Expansionist.

Montpelier, Va., Nov. 22.—President Brown of Norwich university has received a personal letter from Admiral Dewey, in which the admiral says: "I trust the entire archipelago will be retained by the United States. Any other arrangement will lead to no end of trouble."

Lexington Deserted.

Lexington, Ky., Nov. 22.—The Seventh United States volunteers (colored) left for Macon, Ga. The provost guard also left. These were the last to leave.

Americans In No Hurry.

Washington, Nov. 22.—The war department has found that it is impracticable to occupy Cienfuegos before Jan. 1, and Major General Wilson, commanding the First corps, which was designated to occupy Cienfuegos, has been directed to make such disposition of the troops that were about to sail as in his judgment will best serve the interests of the army. The preparations thus far made do not indicate that the United States authorities are in any great hurry about sending troops to Cuba.

Filipinos Want Damages.

San Francisco, Nov. 22.—A number of very prominent Filipinos are here. They come direct from the city of Manilla and are en route to Washington. The object of the visit is to present large claims for damages before the president and cabinet. The damages, the claimants assert, were incurred owing to the recent war with Spain, and an attempt will be made to show that valuable property owned by the Filipinos was destroyed by the American troops.

Before Christmas.

Havana, Nov. 22.—The greatest activity prevails in Spanish military circles in the arrangements for evacuating the province of Havana, which it is believed can be effected before Christmas. The province of Pinar del Rio probably will be clear of Spanish soldiers before the end of the first week in December.

Dual Tragedy.

Indianapolis, Nov. 22.—Josiah Bowers, near Rochester, Ind., fatally shot his son-in-law, William Carr, and then killed himself. They had quarreled.

Governor Mount Out of It.

Indianapolis, Nov. 22. — Governor Mount stated positively that he was not a candidate for United States senator to succeed David Turple.

NOTICE.

I wish to announce to the people of Portsmouth that Dr. F. M. Edwards, of John street, has purchased the static generator that has been on exhibition at Amann's drug store during the past week, and that he is now prepared to treat any and all who need and desire that form of treatment.

There is a growing manifestation of interest in electricity as a curative agent. Both the profession and laity are beginning to realize that there is something in this agent better than drugs for the treatment and cure of many ailments.

There are three forms or conditions of electricity used in the practice of medicine, viz: Galvanism, Faradism and Franklinism. Franklinism is more commonly known and spoken of as static electricity or the static current. The static current differs very materially from the other currents both in its physical manifestations and therapeutic effects.

But now that a generator has been constructed that will generate every day in the year, if needed, the busy doctor is now furnished with a powerful and efficient means of treating many ailments which heretofore he handled with indifferent success.

I think any one who has observed the effects of this current on the many cases that have been treated at Amann's drug store during the past week will freely admit that its power to relieve chronic aches and pains is truly marvelous.

Its effects on the vaso-motor nerves and its influence in controlling and equalizing the circulation is equally wonderful.

Its power to re-vitalize the nerve centers and to restore the functional activity of all the vital organs will astonish any physician when he first observes its effects.

As a means of treatment in all the varied forms of nervous prostration it has no equal.

In the many forms of motor paralysis it is the ideal remedy.

It is a means of cure never before used in this city and could only be obtained by going away to some expensive hospital or sanitarium, where each treatment demands a five dollar bill.

It might be well for the community to bear in mind this fact and realize that it takes considerable pluck and quite a roll of ready cash to bring it here.

A. J. GAWNE, M. D.

RAH! RAH!

Two Great Games of Foot Ball in Cincinnati Thanksgiving Week.

Foot-ball enthusiasts of Cincinnati and vicinity are awaiting with intense enthusiasm the feast of foot-ball which will be presented to them Thanksgiving week. There will be two big games, the University of Cincinnati playing Indiana University on "turkey" day, and Dartmouth college on Saturday, two days later. The Cincinnati boys have been working hard and conscientiously and will be in fine trim for the two great battles. Manager Dalton, of the University of Cincinnati team, is making extensive preparations for the events, and the immense crowds of enthusiasts in this section of the country will have a rare opportunity to see some mangificent games of intercollegiate foot-ball. All railroads leading into Cincinnati have arranged for half-fare excursion rates to accommodate the immense throngs who will journey to Cincinnati to witness these two of the greatest foot-ball games ever seen in the West.

The sooner a cough or cold is cured without harm to the sufferer the better. Lingering colds are dangerous. Hacking cough is distressing. One Minute Cough Cure quickly cures it. Why suffer when such a cough cure is within reach? It is pleasant to the taste. Fisher Bros. and Wurster Bros

NERVES must be fed on pure, rich blood. Hood's Sarsaparilla is the best nerve tonic. By enriching the blood it makes the nerves **STRONG.**

GOLD DUST

THE BEST WASHING POWDER

H. B. BUNNEMEYER. JACOB BLUM.

UP-TO-DATE!

We lead in workmanship, let those who can follow. Every housekeeper needs us when buying carpets, linoleums, oil cloths and mattings to sew and lay them. Carpets cleaned, renovated, refitted, sewed and relaid. We also make rugs of old carpets. We have a new line of Upholstery Goods for re-covering parlor furniture, couches, chairs, etc. Fine Couches, Chairs, Spring and Hair Mattresses to order. Old spring, hair and cotton mattresses re-made.

Will call and show goods and give estimates on work when requested. The only house in city doing first-class work. Old furniture repaired and refurnished.

The Portsmouth Upholstering & Carpet Renovating Co.,

49-51 GALLIA ST. Phone 90. Heinisch Building.

LUMBER, LATH, SHINGLES,

AT LOWEST PRICES.

SEND IN YOUR ORDERS.

CORNER WASHINGTON AND NINTH STS.

H. LEET & CO.

Satisfaction!

"Other Pebbles on the Beach Not to Be Rolled!"

Everybody Knows or Should Know that

SEEBOHM

Always Has Sold the Finest

Chocolates & Bon-Bons

in the city—any report to the contrary.

YOU CAN NOW SECURE

Hick's World Famous Almanac

...FREE GRATIS...

from the same man who is most always in the "push."

We Will Look Around!

Then They Come Back to CLEMENS BROS. for Their UNDERWEAR. They say we have the best goods for the least money—small store, but plenty of goods—quick sales and small profits.

You Can't Fool the People!

They Know a Good Article When They See It!

CLEMENS BROS is the right place—a great place to save money.

We Can Beat the World

in Children's Union Suits at 25c. Look at them. If they don't suit, don't buy them. In Stockings and Socks we will challenge any big store. Buy now before the good things are all gone.

CLEMENS BROS.,

305 Chill. St. Near Third.

Feed, Lime, Cement

East End Feed Store,

CHAS. NAGEL,

MANAGER.

581 Gallia St., Phone 224.

Low Price, prompt Delivery

MAKE PERFECT MEN

DO NOT DESPAIR! Do not Suffer Longer! The joys and ambitions of life can be restored to you. The very worst cases of Nervous Debility are absolutely cured by PERFECTO TABLETS. Give prompt relief to insomnia, failing memory and the waste and drain of vital powers, incurred by indiscretions or excesses of early years. Impart vigor and potency to every function. Brace up the system. Give bloom to the cheeks and lustre to the eyes of young or old. One 50c box renews vital energy. 6 boxes at $2.50 a complete guaranteed cure or money refunded. Can be carried in vest pocket. Sold everywhere, or mailed in plain wrapper on receipt of price by THE PERFECTO CO., Carter Bldg., Chicago, Ill.

50 CENTS

For sale in Portsmouth by Fisher & Streich Sixth and Chillicothe, and Wurster Bros., Second and Court.

The Beer —OF THE— Portsmouth

Brewing and Ice Company

Is brewed with the greatest of care from excellent material, and is guaranteed as good as any beer in the United States. Let us all pull together, support Home Industry, and keep our money at home. With such sentiments properly carried out, our city will prosper as it never prospered before.

J. Esselborn, President.

O. Knorr, Secretary.

NEW MACHINE SHOP

We are prepared to do all kinds of

STOVE, MACHINE and BRASS CASTING.

All Kinds of General Repair Work Promptly Done.

McCOY & Heid,

Cor. Thirteenth and Chillicothe.

A. D. CAMPBELL, M. D.

Office and Residence 257 East 4th, | Hours. 8 to 9 a. m. 1 to 3 p. m. 7 to 8 p. m. Telephone 2 on 311.

Dr. F. M. Edwards,

Physician and Surgeon.

Office and residence Dr. Slagle's old place, 708 and 710 John street. Glasses adjusted perfectly. Phone No. 229. Office hours 8 to 9 a. m., 12 to 2 p. m., 6 to 8 p. m.

J. S. Cochran, M. D.

Office, No. 80 West Second Street. Formerly Dr. Lottridge's office.

WARDER & HANES,

Corner Clay and Eleventh Sts.

Handle Groceries, fancy and staple. Fresh and Smoked Meats, Country Produce, Brick and Sand and everything that an up-to-date general store should carry.

GET OUR PRICES. WE CAN INTEREST YOU.

GEO. M. OSBORN

Attorney-at-Law,

Room 7, Damarin Block, Portsmouth.

Only 7½c Yard

—CHOICE LINE OF—

Novelties and Checked Dress Goods

Former Price 25c.

BIG THANKSGIVING SALE!

Only 25c Yard

Choice Line All Wool Black

Brocaues and Grepons.

Former Price 40 50c Yd.

Many New Things and Surprises

Which We Have Prepared for You, and Under the Impulse of Such Prices as We Are Offering, Delay May Mean Disappointment to Those Who Wish to Take Advantage of First Choice.

Dress Goods Specials for Tuesday and Wednesday!

Thanksgiving Special of Linens!

Red Table Damask, fast colors.....18c yd
" " " " " .....25 yd
" " " " " .....39c yd
Tan and Green Table Linen, fast colors.....25c yd
Cream Table Linen, special designs.....28 yd
" " " " .....25c yd
Cream Table Linen, with red border.....30c yd
Bleached Table Linen, beautiful patterns.....25c yd
" " " " .....30c yd
Cream Table Linen, special designs, extra weight, 2 yds wide.....50c yd

SPECIAL SALE OF MISSES' AND LADIES'

Red Flannel Underwear!

All sizes, regular price $1, Tuesday and Wednesday, price.....89c
Children's Heavy Fleece Lined Vests, sell everywhere for 10c, special price.....5 each
24 doz. Men's Heavy Fleece Lined Shirts and Drawers, regular price 50c, special price.....39c
25 doz Men's Heavy Fleece Lined Shirts and Drawers, regular price 75c suit, special...49c suit

Greatest Wrapper Bargains

EVER OFFERED IN THIS CITY!

Ladies' Ready Made Wrappers, best quality calico, all sizes, big assortment, regular price 70c, special price.....48c
Ladies' Ready Made Wrappers, made of Simpson's calico, nicely trimmed, extra wide skirt, regular price 75c Tuesday and Wednesday price.....63c
Ladies' Ready Made Wrappers all sizes, big assortment, sells everywhere for $1, special price.....75c

Ladies' Wool Skirt Patterns!

Grand Value, sell everywhere for 60c, sale price 45c
Big Value, sell everywhere for 65c, sale price 50c
" " " " " 75c, " " 65c
" " " " " 85c, " " 69c
" " " " " $1 00 " " 75c
" " " " " 1 25 " " $1 00
" " " " " 1 35 " " 1 10

—GRAND VALUES IN—

Comforts and Blankets!

Extra Heavy Comforts, regular price 50c, special price.....43c
Extra Heavy Comforts, regular price 65c, special price.....49c
Extra Heavy Comforts, regular price 83c, special price.....73c
Extra Heavy Comforts, full size, sell everywhere for $1.00 our price.....79c
Extra Heavy Comforts, made of silkoline, cotton filled, regular $1 25 quality, at.....99c

10 4 Grey Blankets, good weight, regular price 50c, sale price.....37c
10-4 Grey Blankets good weight, regular 55c quality, at.....45c pr
10 4 Blankets, extra good weight, regular 60c quality, at.....49c pr
10 4 Blankets, extra good weight, in brown and grey, regular 70c quality sale price.....59c pr
11 4 extra large, good weight, in grey, regular price 75c, sale price.....69c pr
11 4 extra large, good weight, in grey and brown, regular price 85c, sale price.....70 pr

11-4 Extra Heavy Grey Blankets, regular price $1, sale price.....85c pr
All Wool Black and White Check Blankets, size 60x80, regular price $3 49, sale price.....$2 97 pr
All Wool Black and Red Check Blankets, size 60x80, regular price $3 49, sale price.....$2 97 pr

Grand Values in Lace Curtains!

50 Pair Lace Curtains, regular price 65c, sale price.....42c pr
25 Pair Lace Curtains full 60 in wide, 3½ yds long, sold for $1 50 and $1 75 pr, sale price $1 25 pr
10 Pair Lace Curtains, slightly soiled, curtains that retailed for from $2 to $5 pr, at exactly ½ price

WINDOW SHADES!

Good Spring Roller, complete.....10c each
" " " " " .....22 1 2c each
Heavy Fringe, good spring rollers, complete.....29
" " " " " sell everywhere
for 50c, sale price.....35c

Special Sale in Hosiery!

Men's Heavy 8c Half Hose at.....5c pr
Ladies' Extra Heavy Ribbed Hose, fleece lined, regular price 20c, sale price.....10c pr
Men's Wool Half Hose, regular 15c Hose, at.10c pr
Children's All Wool Hose, regular price 18c pair, sale price.....11c pr

2500 *Yds Best Indigo Blue Calico at 10 yds for 39c.*

2500 Yds Simpson's Best Black Calico, 10 yds...39c

Grand Values in Ladies' Corsets!

39c Corsets, grand value, sale price.....25c
50c " " " " " 39c
75c " " " " " 49c

1000 Yds Bleached Muslin, 36 in. wide, heavier than Lonsdale.....5 1-2c yd
1000 Yds Unbleached Muslin, 36 in wide, weight 4 yds to the pound, regular 5c grade, sale price. 3¾c yd

Only 25c Yard

Choice Line

SILKS,

Plain and Figured, for price 35c and 49c yd.

STEAHLY BROS.,

313 Chillicothe Street. Betweed Third and Fourth

Only 69c Yard

Choice Line

BLACK CREPONS.

Sell for $1 yd—5 pieces to select from.

SURE GO.

Telephone Exchange Will Be Moved at Once

To a Suite of Rooms in Labold Block —Estimates on the Work Recived by the Local Manager.

Mr. C. L. Wheaton, the clever manager of the Central Union Telephone company at this point, was made happy today by the receipt of a letter from the general manager of the company stating that they had decided to make the improvements recommended for this point. The estimates on the work, as approved, were forwarded to Manager Wheaton and they specify that the work must be completed by January 31st.

The changes to be made consist of putting in a new common battery system, which will greatly improve the service given to patrons.

The exchange will be moved from the present quarters on Market street to a suite of rooms in the Labold block. A new switch-board, etc., will be put in and the local office put on a par with that of any other city in the country. With the accommodating officials in charge, this city will have a very fine telephone service.

The work for a new exchange began some years ago when Col. Floyd L. Smith was manager. Mr. Wheaton took up the work when he assumed charge, and being ably seconded by Mr. J. P. Cherry, the state superintendent, the above happy result has at last been reached. The contemplated improvements shut out any local company coming into Portsmouth.

A. I. U.

Met at the Mayor's Office Last Night and Completed Their Organization.

Portsmouth Chapter No. 11, of the American Insurance Union, held an enthusiastic meeting at the mayor's office last night. They completed their oragnization by eleciting J. W. Dodge, president; Lewis M. Knauss, vice president; Geo. A. Waller, Jr., secretary; John Reeg, collector; C. C. Seebohm, treasurer; J. S. Rardin, chaplain; L. A. Vernier, M. D., organizer; Dr. A. R. Moore, editor; Oscar B. Marsh, marshal; John Simmelbeck, custodian; A. G. Phillips, warden; J. I. Marsh, argus, and selected the following trustees: J. M. Stockham, H. Klingman and A. H. Streich.

The order starts off with over forty active members and the next meeting will be held at the mayor's office Monday evening, November 28th, at which time a hall for future meetings will be selected and other important business will be transacted.

Patrons of the American Steam Laundry are requested to get their work to us as promptly as possible this week, as we desire to give our employes the Thanksgiving holiday.
ZOTTMANN BROS.

Attention!

To lovers of good meats. Chris. Giesler will be out Saturday morning with a new meat wagon, which will be filled with choicest meats and sausages. Watch for him. 22-4t

Jewish Temple.

There will be special services at the Jewish temple Thursday (Thanksgiving day) at 2 o'clock p. m.

'SQUIRE COLE'S COURT.

The Magistrate Accused of Bribery and Unjust Decision.

In 'Squire Cole's court yesterday the case of State vs. George Ornell was heard, with Fred Herron as prosecuting witness. The 'Squire thought there was not evidence enough to convict and dismissed the defendant. This was not satisfactory to Mr. Herron, who knew some one had stolen an iron kettle from him and he believed, evidence or no evidence, that Ornell was the guilty party, and he did not hesitate to so state to the court. Yea, more, he accused the court of being unjust and that the 'squire had been bribed to dismiss the case, the money being paid before the case started, and that next time when he wanted justice he would go to 'Squire Stewart. Mr. Herron was having his inning just then, but the jolly 'squire will be on deck later, as a warrant has been issued against Herron for contempt of court, and it is probable he will have an opportunity to reflect over his sayings in the county jail.

For Sale.

The second lot east of Harvard place, on north side of Gallia avenue, 40 x 187 feet. Centrally located, and one of the most desirable building lots in the city. Will be sold on easy payments. Apply to W. A. CONNOLLEY. 21-6t

Farm Life.

Mr. Albert Freytag will spend Thanksgiving at Mt. Holly, O., as the guest of Mr. and Mrs. George Freytag, who recently purchased a farm at Mt. Holly and are delighted with suburban life.

Fall caps for girls at Lehman's.

ARTERY SEVERED

And Young Charley Thomas Almost Bled to Death.

Charley Thomas, a twelve-year-old boy living at 177 West Fifth street, while whittling this morning, cut his wrist, an artery being severed. The wound bled profusely, and it was thought he would bleed to death. Dr. C. C. Fulton, who was summoned, managed to tie up the artery in time to save young Thomas' life. He is very weak but will get along all right.

A House Warming.

Mr. and Mrs. W. B. Anderson and family, who recently moved into their handsome new home on Gallia avenue will entertain with a family dinner on Thanksgiving Day, at which Mr. Preston Anderson of Company H, will be the most honored guest.

At Corson's—Ceylon combination coffee, the finest in the and, for Thanksgiving; sweet cider made from russet apples; a three-pound can of Boston baked beans with tomato sauce only 8 cents per can. 22-2t

A Party of Hunters.

Messrs. Eugene Anderson, Burt and Vernon Davidson and Arvel Sprague expect to leave Wednesday evening for a hunting expedition to Powellsville and vicinity.

Porto Rican Dog Stolen.

Miss Edna Barber, of East Ninth street, is mourning the loss of a little Porto Rican dog which was stolen from her home yesterday afternoon. There is no clue to the thief.

Pennington & Williamson, dentists, over Adams Express office.

THE WEATHER PROPHET.

Ohio.—Snow flurries and cold wave tonight; Wednesday fair, except snow flurries near lake.

Solid Gold Rings.

We have a beautiful selection of plain gold and band rings. Set rings, set with the finest selected stones, especially desirable for their durability and are strictly up-to-date. They are the highest product of the jeweler's art in ring manufacture. Call and see, that you may appreciate the beautiful designs. All articles in our line are subject to a discount of 10 per cent for cash until January 1st. C. H. HARRIS, Jeweler,
21-3t-w2t 417 Chillicothe street.

For a Two Days' Visit.

Mr. A. L. Sanborn, representing the Consolidated and Lasting Machine company," with offices at 111 Lincoln street, Boston, Mass., arrived in the city yesterday for a couple of days' business visit to local shoe factories. Mr. Sanborn has many warm friends in Portsmouth who welcome him back to the old city again. He is a genial and clever gentleman and a good salesman.

Silver novelties, late pictures and hand-painted goods—the finest line in the city—at E. L. Gates & Co.'s.

Numerous Changes.

As soon as the Sanfords move to Cincinnati Mr. and Mrs. J. H. Varner will move into the Sanford house, which is the old Varner homestead, and Captain and Mr. West will move to the house vacated by Mr. and Mrs. Varner.

Deal in shoes at Lehman's and be satisfied.

Thanksgiving Sale

Tuesday and Wednesday.

Special Values in Ladies' Tailor Made Suits and Jackets.

Ladies' Tailor Made Suits of strictly all wool cloth, in the new shades of Royal Blue, Jacket satin fold trimmed, with the new flounce skirt, regular price $12.50, Thanksgiving sale price $10.00.

All wool Venetian Cloth, box front Suit with flounce skirt, in shades of Blue, Grey, Brown and Black, big values at $15.00, special Thanksgiving sale price $12 50.

Venetian Cloth Suit, changeable silk lined Jacket and Skirt, worth every cent of $20.00, Thanksgiving sale price $16.50.

Misses' Jackets in Navy Blue Diagonal Cloth, new double breasted fronts, with kersey straps in front and back, worth $4.50, special Thanksgiving sale price $2.98.

Ladies' and Misses' Brown and Tan Cloth Jackets, velvet collars and velvet piped, Thanksgiving sale price $5.00.

Table Linens and Napkins for Thanksgiving Dinner.

58 inch all Linen White Table Damask, worth 45c, Thanksgiving Sale price 35c.

62 inch fine all Linen Table Damask, regular 60c values, Thanksgiving sale price 45c.

64 inch white Table Damask, worth 70c, Thanksgiving sale price 55c.

Napkins from 25c dozen up.

All lined Diagonal Cloth Woolen Waists, Thanksgiving sale price $1.00.

Special values in Silk Waists at $3.50, $4 and $5.

Thanksgiving sale of Kid Gloves, velvet finished, undressed Kid Gloves sold at $1.50, Thanksgiving sale price $1.25.

See our new $1.00 Gloves, every pair guaranteed.

New Fur Scarfs and Collarettes just received.

Parisian Cloak and Dry Goods Co.,

75 West Second Street.

Thanksgiving Week.

Table Linens

A good big stock from which to select and very desirable on account of exclusive and handsome designs. Napkins to match all better grades of Linens.

Portier Curtains

A splendid line of Curtains in good size at $3.00. Better grades at $4.00, $5.00, $6.00.

Lace Curtains

A range of styles from 50c to $10.00 a pair makes a line from which choosing is easy.

Table Covers

In small, medium and large sizes in handsome tapestries.

Umbrellas

Our Christmas stock now in and is without doubt the largest and most attractive ever shown. Colored Umbrellas with borders are the latest thing—Also black Umbrellas with colored border are very swell. Beautiful handles of natural woods, fancy Dresdens, Pearl with silver trimmings and gun metal. Extraordinary values at 85c, $1.00, $1.50, $2.00, $2.50, $3.00, $4.00 and $5.00, in both Ladies and Gents.

Holiday Goods pouring in and being placed on sale.

G. W. Anderson & Sons.

SECOND STREET.

Just Received!

—A FRESH LOT OF—

Sparrow's Fine Chocolates.

WE ALSO HAVE

Lowney's Fine Chocolates!

A Complete Stock of Medium Grade CANDIES and CIGARS.

W. J. Pummell,

79 West Second Street.

Hot Water

Steam and Gas Fitting. Work done promptly and satisfaction guaranteed.

Wm Burt.

OUR FALL LINE OF....

MILLINERY

Is Here.

Don't think of buying your outfit until you see the beautiful shapes we are making.

Our Prices Are Always the Lowest.

Mrs. M. Weichens,

207 Chillicothe Street.